

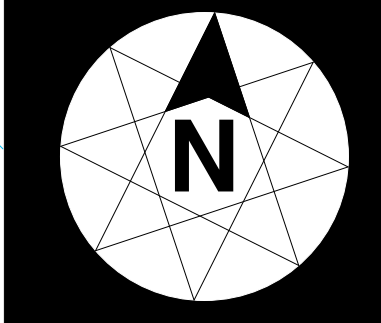

A NEW RESIDENCE FOR:
MARY BETH & TONY PEDDICORD
 6875 DANVILLE ROAD NICHOLASVILLE, KENTUCKY 40356
PRESSBOX PRODUCTIONS DESIGN STUDIO

SITE PLAN



DATE: 1/2/20

SCALE: 1" = 80'

SHEET
1 OF 39

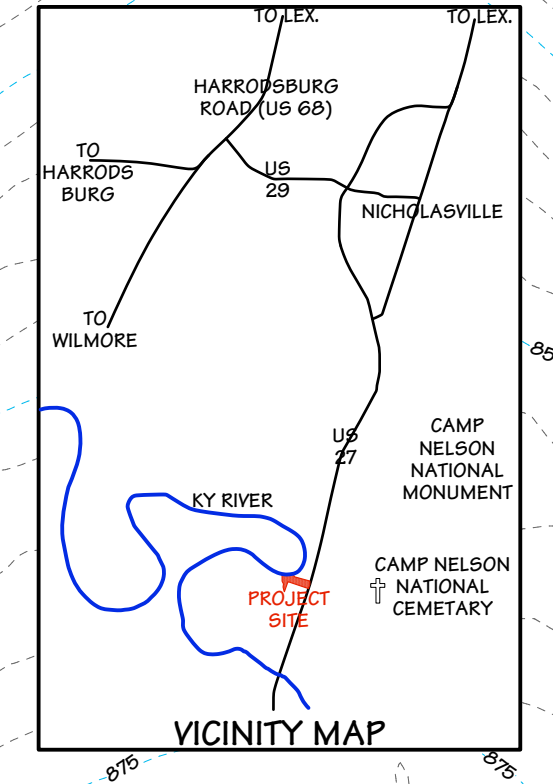
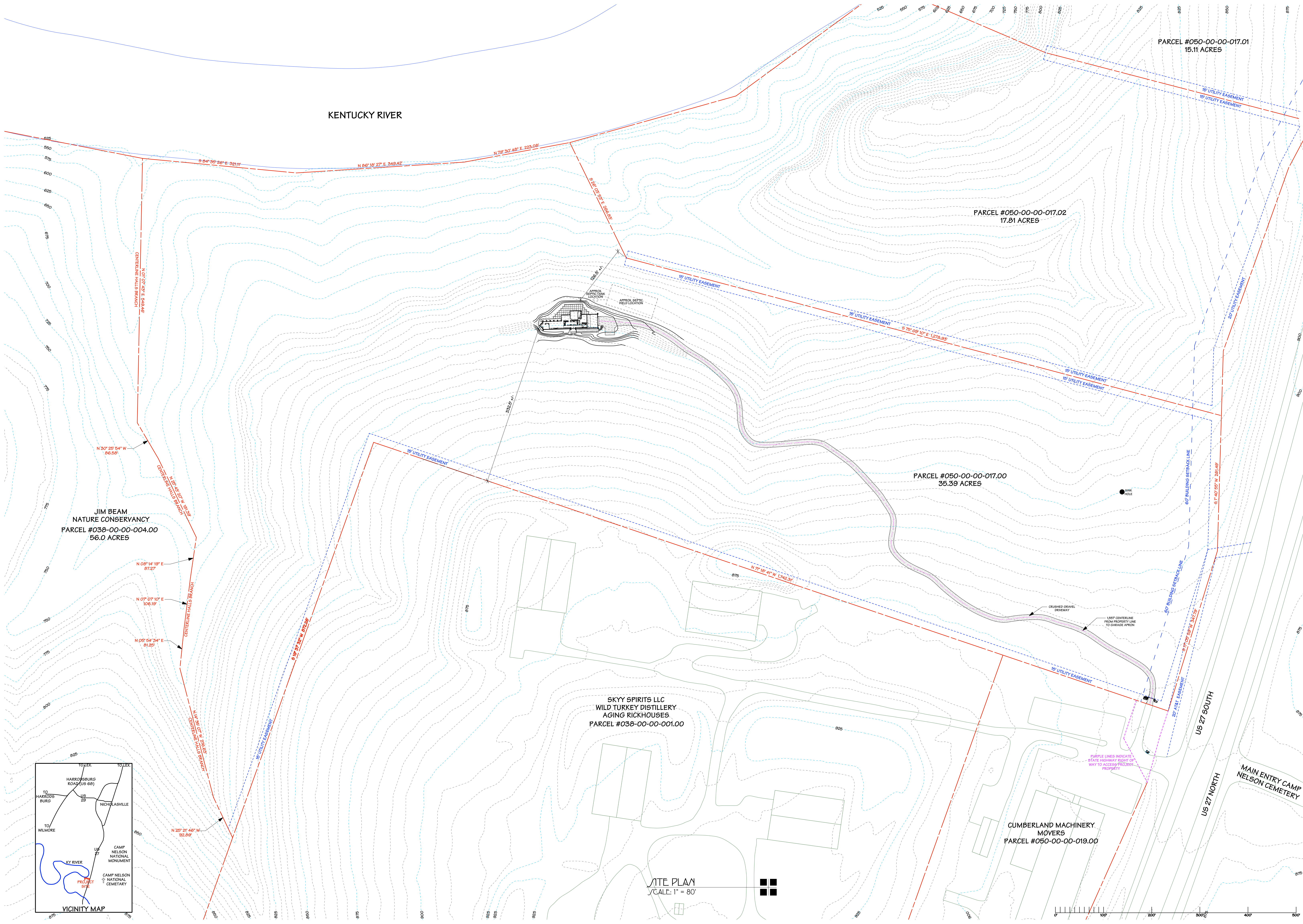

SITE PLAN
SCALE: 1" = 80'

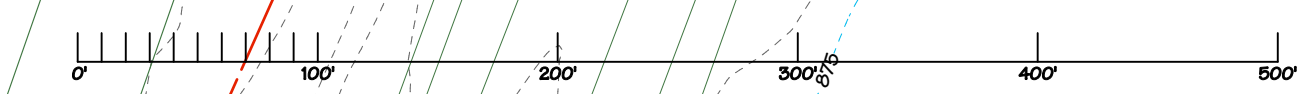

APPLIANCE/PLUMBING FIXTURE SCHEDULE

MARK	DEVICE	ROOM	BRAND	MODEL	FINISH	NOTES
A	REFRIGERATOR	KITCHEN	THOR	HRF5601	STAINLESS STEEL	
B	MICROWAVE	KITCHEN	WHIRLPOOL	WMH5352HZ	STAINLESS STEEL	
C	STOVE	KITCHEN	WHIRLPOOL	WEE510S0F5	STAINLESS STEEL	
D	DISHWASHER	KITCHEN	WHIRLPOOL	WDT970SARZ	STAINLESS STEEL	
E	WINE COOLER	KITCHEN	WHIRLPOOL	WUW5315D	STAINLESS STEEL	
F	GARBAGE DISPOSAL	KITCHEN	INSINKERATOR	76006	N/A	3/4 HP w/ SEPTIC ASSEMBY
G	SINK	KITCHEN	BLANCO	SILGRANIT II 441311 3/4 MEDIUM	BISCOTTI	
H	FAUCET	KITCHEN	KOHLER	K-72512-5D-2BZ CARMICHAEL	OIL RUB BRONZE	w/ SOAP DISPENSER
J	NOT USED	N/A	N/A	N/A	N/A	
K	VANITY SINK	M. BATH	COPPER SINKS ONLINE	CS2025L5	RIO GRANDE	
L	VANITY FAUCET	M. BATH	MIRABELLE	MIRWSCV11050RB VILAMONTE	OIL RUB BRONZE	w/ DRAIN ASSEMBLY
M	TOILET	M. & G. BATHS	KOHLER	K-3575-96 WELWORTH CLASSIC	BISQUIT	K-4636-96 CACHET SEAT
N	SHOWER CONTROL PANEL	M. BATH	AKDY	SPO069	STAINLESS STEEL	
O	VANITY SINK	G. BATH	STONEMARK	RECTANGULAR VANITY	BONE	
P	VANITY FAUCET	G. BATH	KOHLER	K-R24055-4D-2BZ KALLAN	OIL RUB BRONZE	w/ POP-UP DRAIN
Q	TUB	G. BATH	KOHLER	K-715-96 VILLAGER 60" 3 WALL	BISQUIT	LEFT HAND DRAIN
R	SHOWER HEAD, VALVE & TUB SPOUT	G. BATH	KOHLER	K-R24057-4M-2BZ KALLAN	OIL RUB BRONZE	
S	TUB POP-UP DRAIN & OVERFLOW	G. BATH	EVERBILT	WO-2-RB-TL	OIL RUB BRONZE	
T	SINK	LAUNDRY	ELKAY	PSR1915	STAINLESS STEEL	DROP-IN BAR SINK
U	FAUCET	LAUNDRY	HOMARYCHAF	002025-T	POLISHED CHROME	w/ PULL-OUT SPRAY
V	SHOWER DRAIN	M. BATH	OATEY	4" x 4" DESIGNLINE SQUARE	STAINLESS STEEL	w/ TILE-IN GRATE
W	WASHER OUTLET BOX	LAUNDRY	OATEY	QUADTKO 1/4 TURN SQUARE	WHITE	
X	ICE MAKER OUTLET BOX	KITCHEN	OATEY	QUADTKO 1/4 TURN SQUARE	WHITE	

BATH HARDWARE SCHEDULE

HARDWARE ITEM	PART NUMBER	FINISH	ROSETTE	SIZE	BRAND	MASTER BATH QUAN	GUEST BATH QUAN
TOWEL BAR	26023U510B	OIL RUBBED BRONZE	ARTS & CRAFTS	30"	EMTEK	0	1
DOUBLE TOWEL BAR	26033U510B	OIL RUBBED BRONZE	ARTS & CRAFTS	30"	EMTEK	1	0
TOWEL RING	26010U510B	OIL RUBBED BRONZE	ARTS & CRAFTS	6 1/2"	EMTEK	1	1
TIP HOLDER	26040U510B	OIL RUBBED BRONZE	ARTS & CRAFTS	N/A	EMTEK	1	1
DOUBLE ROBE HOOK	26030U510B	OIL RUBBED BRONZE	ARTS & CRAFTS	N/A	EMTEK	3	1
SHOWER CURTAIN ROD	91700U510B	OIL RUBBED BRONZE	N/A	60" CURVED SIGNATURE HRDW.		0	1

NOTES:
(1) PROVIDE IN-WALL BLOCKING FOR ALL BATH HARDWARE MOUNTING POINTS PRIOR TO DRYWALL. VERIFY EXACT HARDWARE LOCATIONS WITH OWNER.

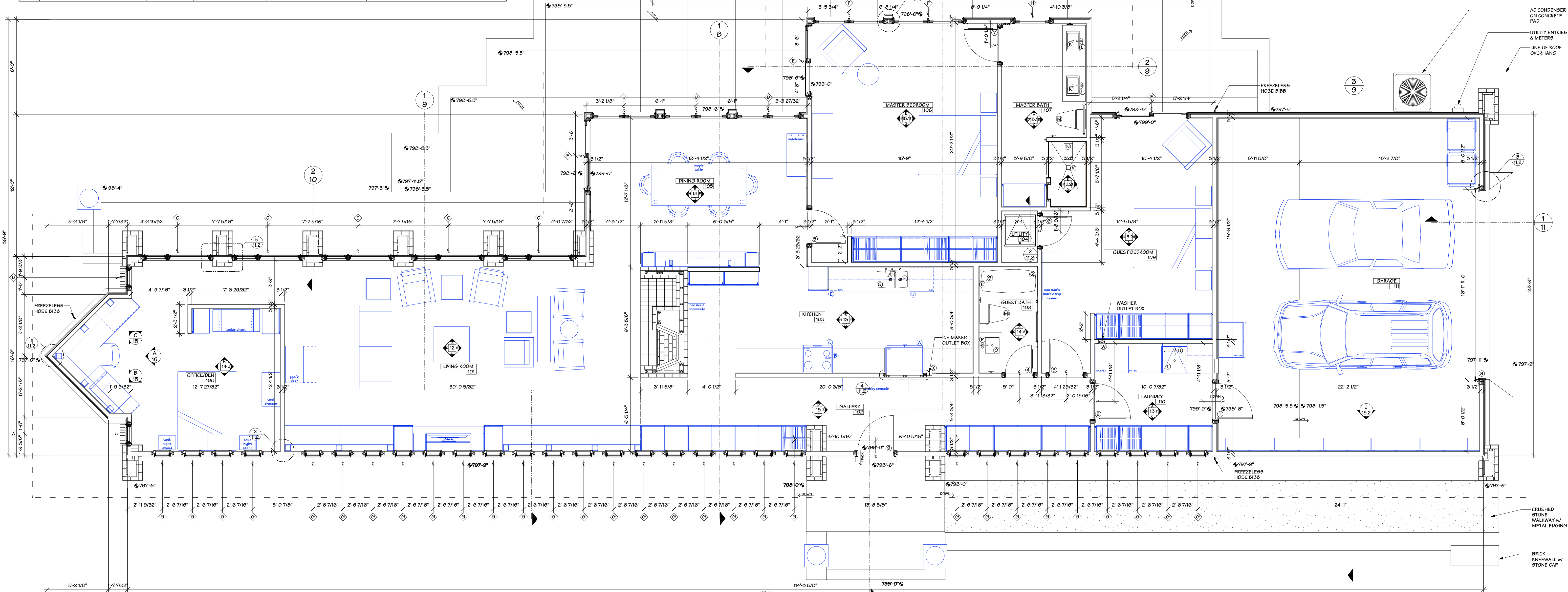

FLOOR PLAN
SCALE: 1/4" = 1' - 0"

DOOR SCHEDULE

MARK	THICK.	WIDTH	HEIGHT	DOOR TYPE	HAND	DOOR	JAMB	CASING	HARDWARE SET	NOTES
1	0"	3'-0"	6'-8"	1 PANEL	LH	PS RED OAK VENEER	PS RED OAK	PS RED OAK	2	
2	0"	3'-0"	6'-8"	1 PANEL	LH	PS RED OAK VENEER	PS RED OAK	PS RED OAK	2	
3	0"	2'-10"	6'-8"	1 PANEL	LH	PS RED OAK VENEER	PS RED OAK	PS RED OAK	3	
4	0"	2'-4"	6'-8"	1 PANEL	RH	PS RED OAK VENEER	PS RED OAK	PS RED OAK	3	
5	0"	2'-10"	6'-8"	1 PANEL	RH	PS RED OAK VENEER	PS RED OAK	PS RED OAK	3	
6	1 3/8"	2'-8"	6'-8"	1 PANEL	LH	PS RED OAK VENEER	PS RED OAK	PS RED OAK	2	
7	0"	2'-10"	6'-8"	1 PANEL	LH	PS RED OAK VENEER	PS RED OAK	PS RED OAK	3	
8	2"	16'-0"	7'-0"	FLUSH	N/A	INSULATED STEEL	CEDAQ	CEDAQ	OPENER & SECURITY REVERSE	OVERHEAD DOOR #495
9	0"	3'-0"	6'-8"	3 PANEL w/ ART GLASS	RH	PS RED OAK	PS RED OAK	PS RED OAK	4	SIMPSON #6871 HOLBROOK III, 3/4" FLAT PANEL

HARDWARE SETS:
(1) 1 1/2 PAIR 4 1/2" x 4 1/2" SQUARE CORNER HINGES, EMTEK #510ACU510B ARTS & CRAFTS PASSAGE LEVERSET, 2 3/8" BACKSET, SQUARE CORNER LATCH, 1 3/4" DOOR, 1" DEADBOLT w/ KEYPED EXTERIOR & THUMBPIECE INTERIOR (oil rubbed bronze)
(2) 1 1/2 PAIR 3 1/2" x 3 1/2" SQUARE CORNER HINGES, EMTEK #510ACU510B ARTS & CRAFTS PASSAGE LEVERSET, 2 3/8" BACKSET, SQUARE CORNER LATCH, 1 3/8" DOOR, EMTEK #2241U510B HINGE PIVOT DOOR STOP (oil rubbed bronze)
(3) 1 1/2 PAIR 3 1/2" x 3 1/2" SQUARE CORNER HINGES, EMTEK #520ACU510B ARTS & CRAFTS PRIVACY LEVERSET, 2 3/8" BACKSET, SQUARE CORNER LATCH, 1 3/8" DOOR, EMTEK #2232U510B 3" DOOR STOP (oil rubbed bronze)
(4) 1 1/2 PAIR 4 1/2" x 4 1/2" SQUARE CORNER HINGES, EMTEK #330B510B CRAFTSMAN SINGLE CYLINDER MORTISE ENTRY LEVERSET, 2 1/2" BACKSET, 1 3/4" DOOR, ARTS & CRAFTS INTERIOR LEVER, 1" DEADBOLT w/ KEYPED EXTERIOR & THUMBPIECE INTERIOR (oil rubbed bronze)

ANDERSEN WINDOW/DOOR SCHEDULE

MARK	IDENTIFICATION	UNIT SIZE	ROUGH OPENING	TYPE	CHARACTERISTICS	HARDWARE	NOTES
A	ACW1835/ACW1820 (L/F)	1'-7 1/4" x 5'-7 1/4"	1'-8" x 5'-8"	A-SERIES COMPOSITE UNIT OF (1) STATIONARY OVER (1) STATIONARY	INT. MAT. OAK, GRILLE NONE, EXT. MAT. FIBREX, EXT. COLOR RED ROCK, EXT. TRIM NONE, HINGE LEFT, GLASS LOW-E4, QUAN 1	STYLE CONTEMP. FOLD, FINISH BLACK	CASEMENT SCREEN
B	ACW1835/ACW1820 (R/F)	1'-7 1/4" x 5'-7 1/4"	1'-8" x 5'-8"	A-SERIES COMPOSITE UNIT OF (1) CASEMENT OVER (1) STATIONARY	INT. MAT. OAK, GRILLE NONE, EXT. MAT. FIBREX, EXT. COLOR RED ROCK, EXT. TRIM NONE, HINGE RIGHT, GLASS LOW-E4, QUAN 1	STYLE CONTEMP. FOLD, FINISH BLACK	CASEMENT SCREEN
C	ATF5820 (custom) / APW5835 / ACW2038 / ATF3620 / ATF2020 (F/F) (F-F)	5'-7 1/4" x 7'-7 1/4"	5'-8" x 7'-8"	A-SERIES COMPOSITE UNIT OF (4) STATIONARY & (1) CASEMENT	INT. MAT. OAK, GRILLE NONE, EXT. MAT. FIBREX, EXT. COLOR RED ROCK, EXT. TRIM NONE, HINGE RIGHT, GLASS LOW-E4, QUAN 5	STYLE CONTEMP. FOLD, FINISH BLACK	CASEMENT SCREEN
D	APF5480 (Stationary-All)	5'-4 1/2" x 8'-0"	5'-4 1/2" x 8'-0 1/2"	E-SERIES FIXED FRENCH 2 PANEL HINGED PATIO DOOR - INSWING	INT. MAT. OAK, GRILLE NONE, EXT. MAT. FIBREX, EXT. COLOR RED ROCK, EXT. TRIM NONE, HINGE FIXED, GLASS LOW-E4, QUAN 3	STYLE N/A, FINISH N/A	DOOR SCREEN
E	APF5800 (Stationary-Right)	5'-11 3/4" x 8'-0"	5'-0" x 8'-0 1/2"	E-SERIES FRENCH 2 PANEL GLIDING DOOR	INT. MAT. OAK, GRILLE NONE, EXT. MAT. FIBREX, EXT. COLOR RED ROCK, EXT. TRIM NONE, HINGE RIGHT, GLASS LOW-E4, QUAN 3	STYLE ALBANY, FINISH BLACK	DOOR SCREEN
F	APF1800 (Stationary-All)	6'-0" x 8'-0"	6'-0" x 8'-0 1/2"	E-SERIES FIXED FRENCH 2 PANEL HINGED PATIO DOOR - INSWING	INT. MAT. OAK, GRILLE NONE, EXT. MAT. FIBREX, EXT. COLOR RED ROCK, EXT. TRIM NONE, HINGE FIXED, GLASS LOW-E4, QUAN 2	STYLE N/A, FINISH N/A	
G	SCA1816 (Fixed)	1'-4" x 1'-4"	1'-4" x 1'-4 3/8"	E-SERIES DIRECT SET TRANSCOM FIXED	INT. MAT. OAK, GRILLE NONE, EXT. MAT. FIBREX, EXT. COLOR RED ROCK, EXT. TRIM NONE, HINGE FIXED, GLASS LOW-E4, QUAN 30	STYLE N/A, FINISH N/A	
H	APF5800 (Stationary)	3'-0 1/2" x 8'-0"	3'-1" x 8'-0 1/2"	E-SERIES FIXED FRENCH 1 PANEL HINGED PATIO DOOR - INSWING	INT. MAT. OAK, GRILLE NONE, EXT. MAT. FIBREX, EXT. COLOR RED ROCK, EXT. TRIM NONE, HINGE FIXED, GLASS LOW-E4, QUAN 1	STYLE N/A, FINISH N/A	

ROOM FINISH SCHEDULE

ROOM	NUMBER	WALLS	FLOOR	CEILING	HEIGHT
OFFICE/DEN	100	GYP BD PAINT	RED OAK STAIN/SEAL	GYP BD PAINT	VARIES
LIVING ROOM	101	GYP BD PAINT	RED OAK STAIN/SEAL	GYP BD PAINT	VARIES
GALLERY	102	GYP BD PAINT	RED OAK STAIN/SEAL	GYP BD PAINT	7'-7 25/32"
KITCHEN	103	GYP BD PAINT	RED OAK STAIN/SEAL	GYP BD PAINT	8'-11 7/8"
DINING ROOM	105	GYP BD PAINT	RED OAK STAIN/SEAL	GYP BD PAINT	8'-11 7/8"
MASTER BEDROOM	106	GYP BD PAINT	RED OAK STAIN/SEAL	GYP BD PAINT	8'-11 7/8"
MASTER BATH	107	GYP BD PAINT	CER TILE N/A	GYP BD PAINT	8'-11 7/8"
GUEST BATH	108	GYP BD PAINT	CER TILE N/A	GYP BD PAINT	8'-11 7/8"
GUEST BEDROOM	109	GYP BD PAINT	RED OAK STAIN/SEAL	GYP BD PAINT	8'-11 7/8"
LAUNDRY	110	GYP BD PAINT	CER TILE	GYP BD PAINT	7'-7 15/32"
GARAGE	111	GYP BD PAINT	CONC EPOXY	GYP BD PAINT	9'-10 3/8"

FINISH NOTES:
GUEST BATH TUB SURROUND: (CT-1) INTERCERAMIC ETAU TAUPE RUNNING BOND SUBWAY TILE FIELD 3 x 6, (CT-2) CLEFFSTONE 3/8" BAK LINER w/ EASED FLAT EDGE TRIM 12" x 12" & (CT-3) THE TILE SHOP AMARILLO MIX 30cm #68566 ACCENT BAND (to align w/ oak wall band)
MASTER BATH FLOOR: (CT-4) INTERCERAMIC MONTPELLIER GRIGIO 7 1/2 x 24
MASTER BATH FLOOR: (CT-5) INTERCERAMIC VASARI 12 x 24
MASTER BATH SHOWER WALLS & CEILING: (CT-6) FIANDRE MAY BEIGE STACKED FIELD 4 x 8 w/ (4) (CT-7) MATOWI 4 x 8 ACCENT TILES FURNISHED BY OWNER & ALTERNATING SOLDIER COURSE ACCENT BAND OF (CT-8) FIANDRE MAY FERN 4 x 8, (CT-9) FIANDRE MAY RIES 4 x 8, (CT-10) FIANDRE MAY BORDEAUX 4 x 8 & (CT-11) FIANDRE MAY AMBER 4 x 8
MASTER BATH SHOWER FLOOR: (CT-12) MANGALA BOTANY BAY SLICED KHAKI PEBBLES 12 x 12
LAUNDRY FLOOR: (CT-13) GBI BURLINGTON BROWN 12 x 24
FIREPLACE HEARTH: (CT-8) FIANDRE MAY FERN 4 x 8
KITCHEN & MASTER BATH COUNTERTOPS: (S1-1) STONE SOURCE 3cm FUSION
GUEST BATH COUNTER: (S1-2) STONE SOURCE 3cm REMNANT TBD
ALL RED OAK FLOORING: (WF-1) CUSTOM STAIN & FINISH TO MATCH CONTROL SAMPLE PROVIDED BY OWNER
ALL RED OAK STANDING & RUNNING TRIM: (WF-2) CUSTOM STAIN & FINISH TO MATCH CONTROL SAMPLE PROVIDED BY OWNER

GENERAL NOTES

CONTRACTOR IS RESPONSIBLE FOR COMPLIANCE WITH ALL APPLICABLE LOCAL, STATE & NATIONAL BUILDING CODES.
CONTRACTOR TO OBTAIN ALL REQUIRED PERMITS & INSPECTIONS.
CONTRACTOR TO PROVIDE ALL WATER, ELECTRIC & CABLE UTILITY CONNECTIONS & RELATED SETUP FEES & OTHER COSTS.
THIS SITE WAS CHOSEN SPECIFICALLY FOR THE ABUNDANCE OF TREES, CONTRACTOR & ALL SUB CONTRACTORS & MATERIAL SUPPLIERS SHALL NOT REMOVE, TRIM, PRUNE, OR OTHERWISE DAMAGE THE BARK, LIMBS OR ROOT STRUCTURES OF ANY TREES ON THE PROPERTY WITHOUT CONSULTATION WITH & APPROVAL FROM OWNER.
ALL CASEWORK & APPLIANCES TO BE FURNISHED BY OWNER (indicated in blue). CASEWORK TO BE INSTALLED BY OWNER, APPLIANCES INSTALLED BY CONTRACTOR.
ALL DIMENSIONS TO INTERIOR OR EXTERIOR FACES OF WALLS ARE TO FACE OF STUDS.

A NEW RESIDENCE FOR:
MARY BETH & TONY PEDDICORD
6875 DANVILLE ROAD, NICHOLASVILLE, KENTUCKY 40356
PRESSBOX PRODUCTIONS DESIGN STUDIO

FLOOR PLAN

DATE: 1/2/20
SCALE: 1/4" = 1' - 0"
SHEET 2 OF 39

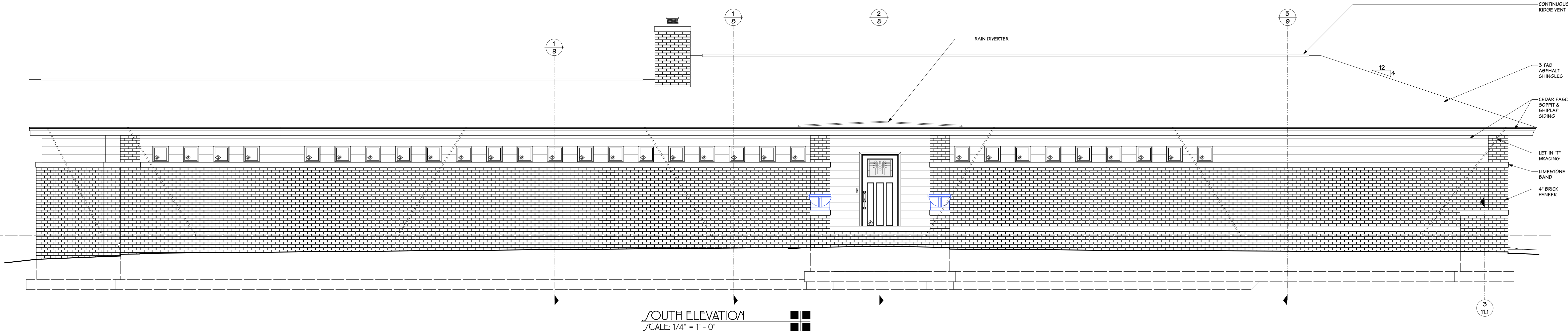

SOUTH ELEVATION
 /SCALE: 1/4" = 1' - 0"

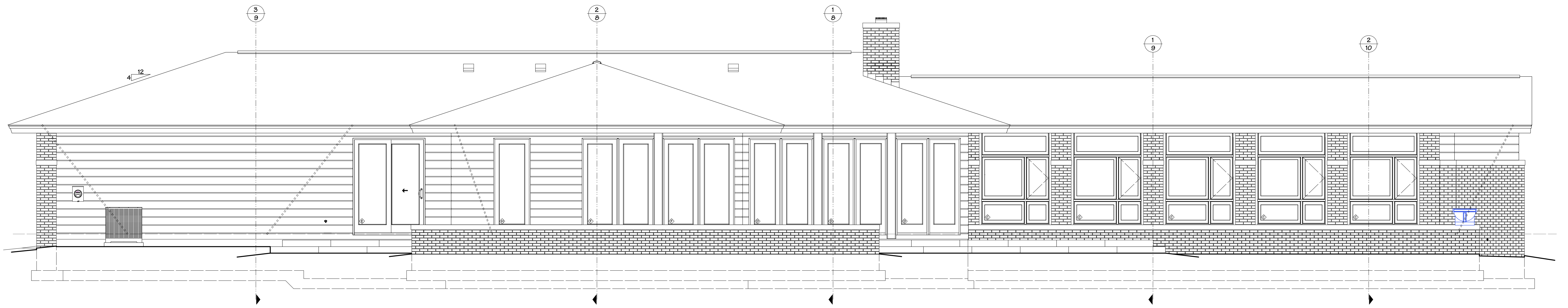

NORTH ELEVATION
 /SCALE: 1/4" = 1' - 0"

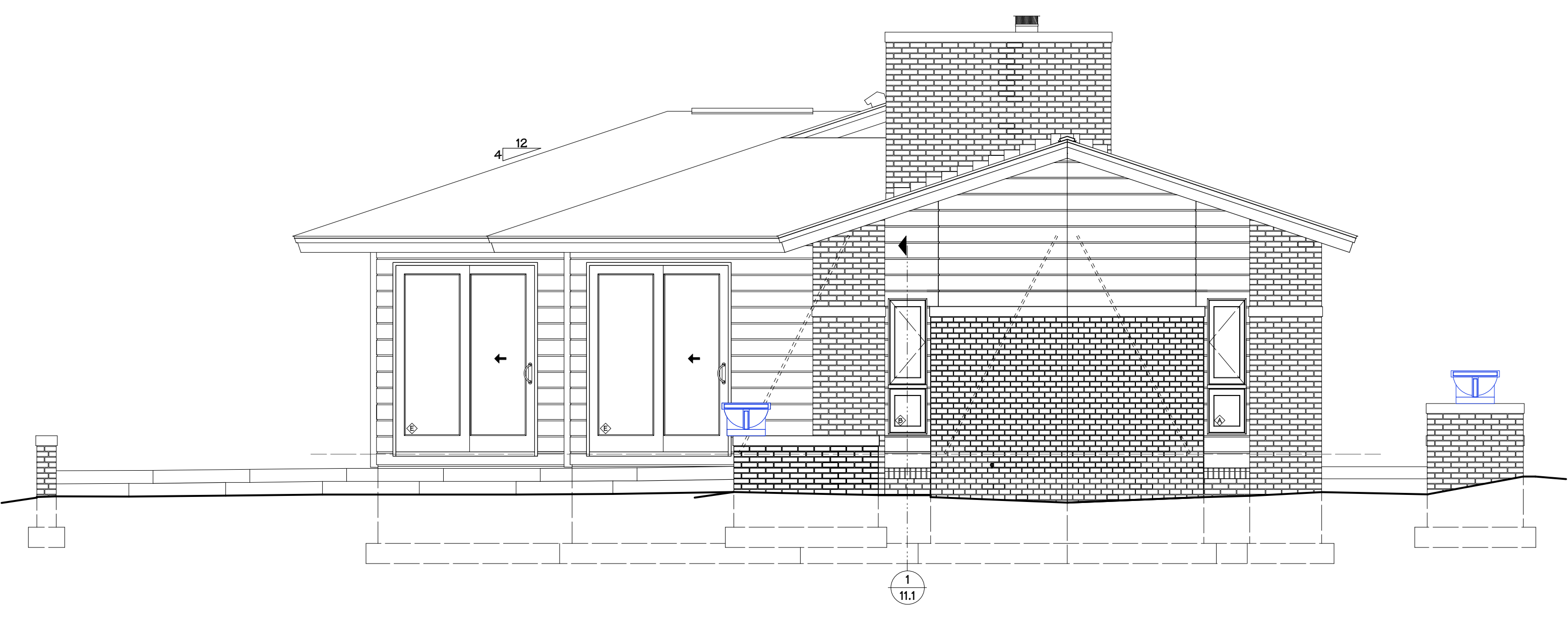

WEST ELEVATION
 /SCALE: 1/4" = 1' - 0"

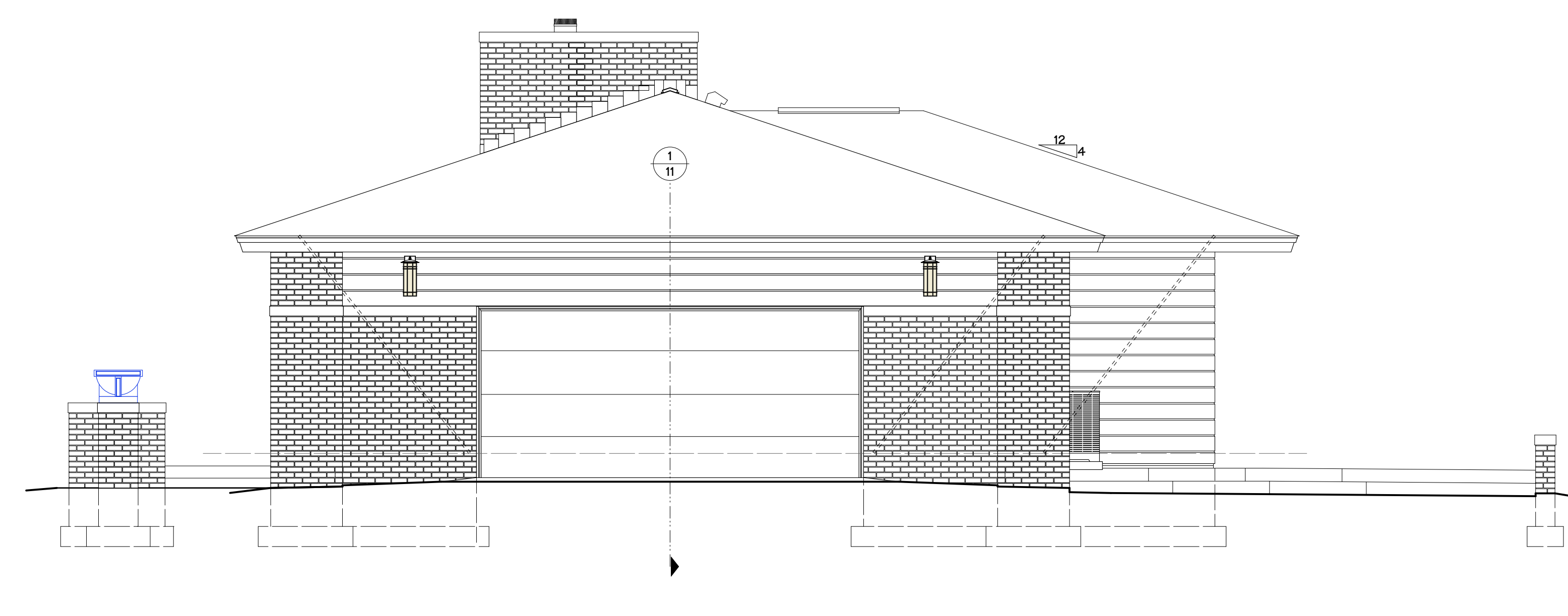

EAST ELEVATION
 /SCALE: 1/4" = 1' - 0"

EXTERIOR ELEVATIONS

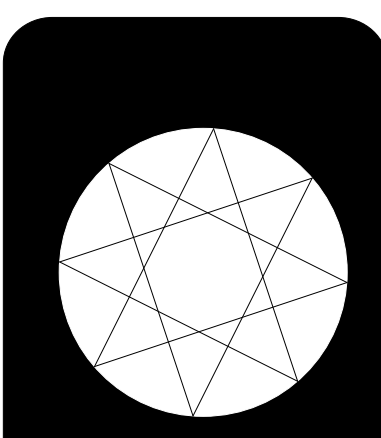

DATE: 1/2/20

SCALE: 1/4" = 1' - 0"

SHEET
 7 OF 39

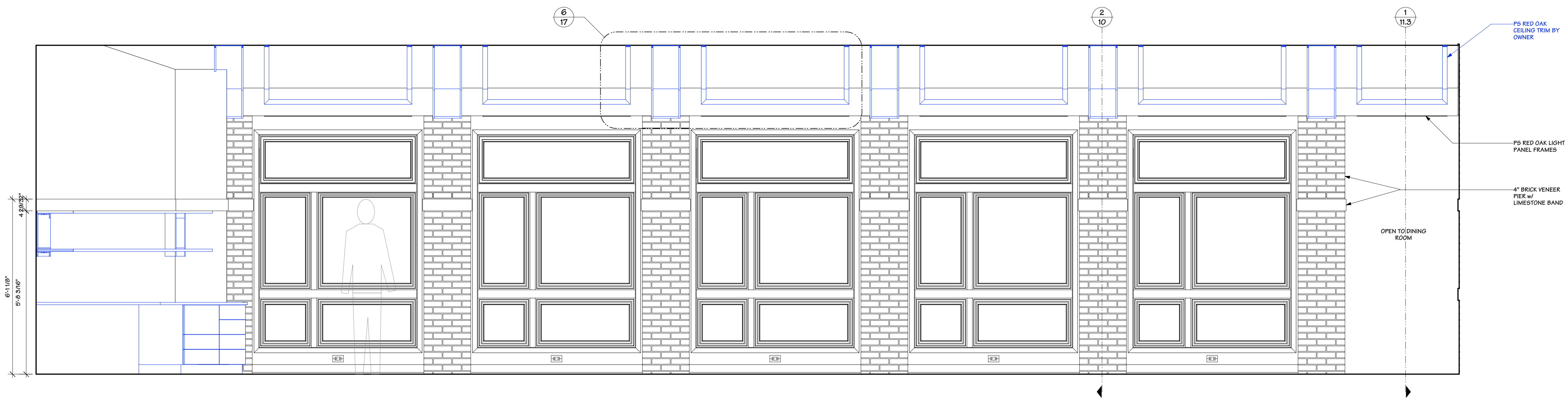

A
12 LIVING/OFFICE/DEN NORTH ELEVATION
SCALE: 1/2" = 1' - 0"

PS RED OAK
CEILING TRIM BY
OWNER

PS RED OAK LIGHT
PANEL FRAMES

4" BRICK VENEER
PIER w/
LIMESTONE BAND

OPEN TO DINING
ROOM

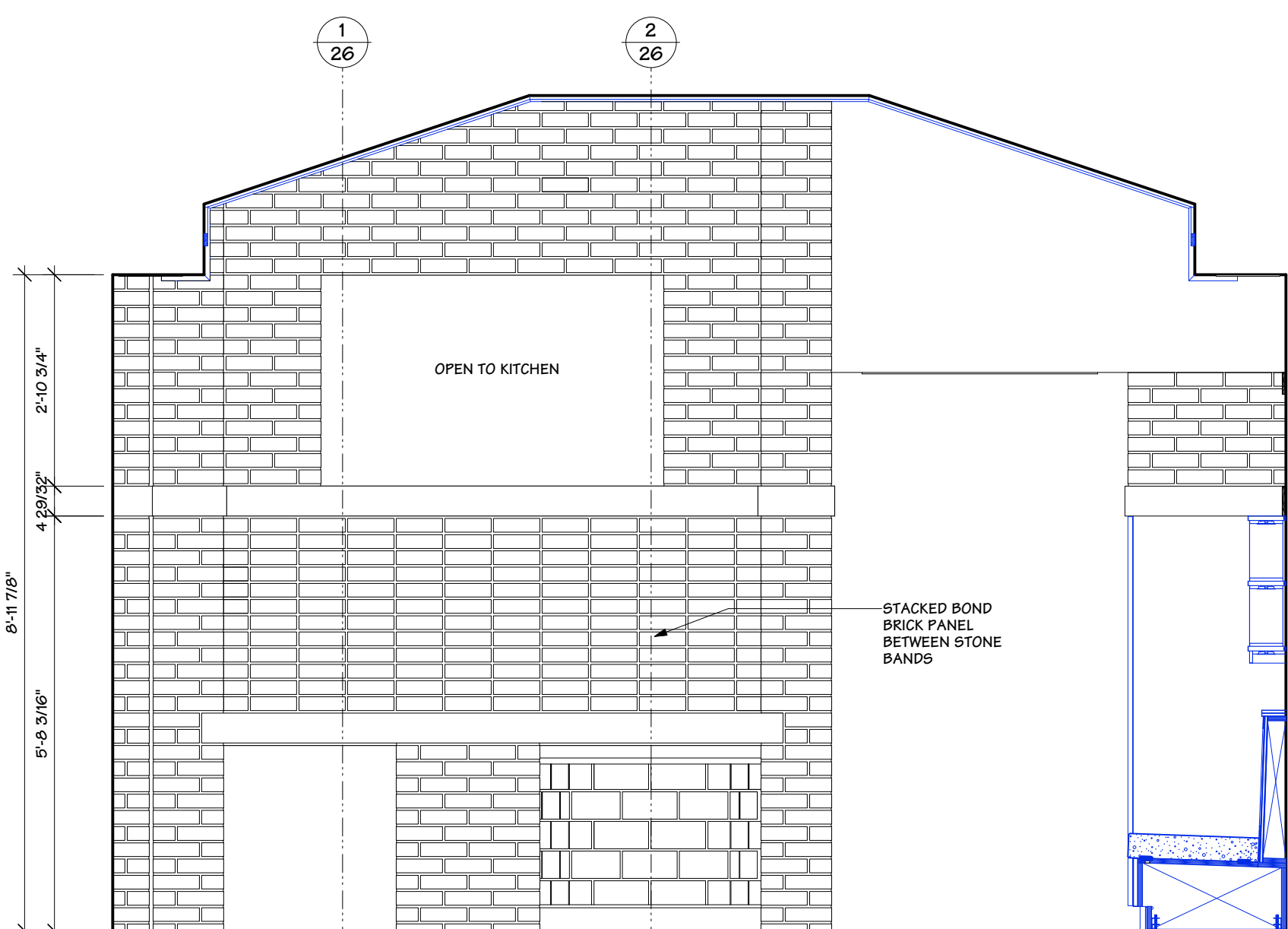

B
13 LIVING ROOM EAST ELEVATION
SCALE: 1/2" = 1' - 0"

OPEN TO KITCHEN

STACKED BOND
BRICK PANEL
BETWEEN STONE
BANDS

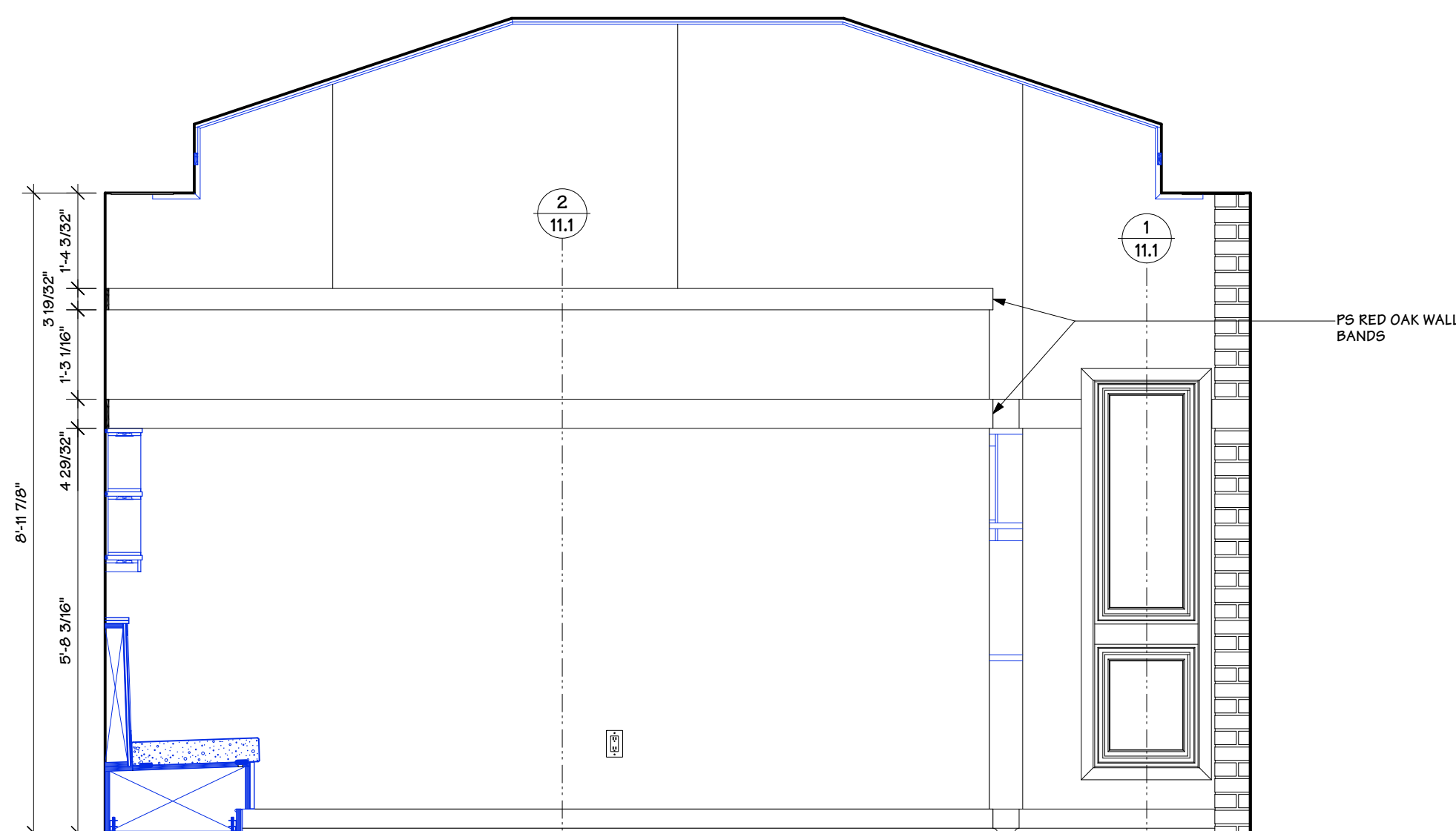

D
13 LIVING ROOM WEST ELEVATION
SCALE: 1/2" = 1' - 0"

PS RED OAK WALL
BANDS

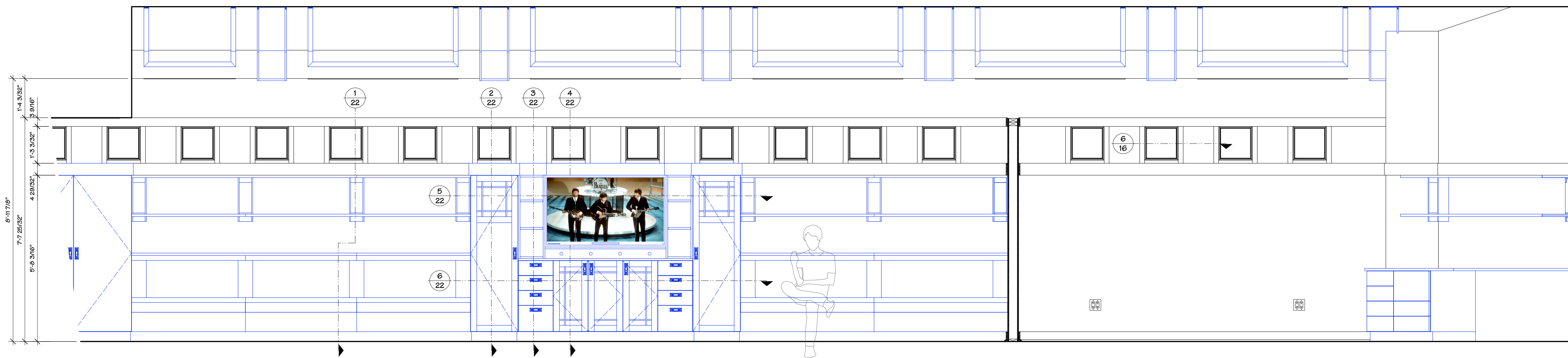

C
12 LIVING/OFFICE/DEN SOUTH ELEVATION
SCALE: 1/2" = 1' - 0"



A NEW RESIDENCE FOR:
MARY BETH & TONY PEDITICORD
6875 DANVILLE ROAD, NICHOLASVILLE, KENTUCKY 40356
PRESSBOX PRODUCTIONS DESIGN STUDIO

INTERIOR ELEVATIONS

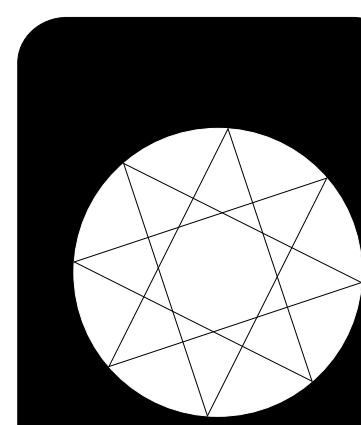

DATE:
1/2/20

SCALE:
1/2" = 1' - 0"

SHEET
12 OF 39

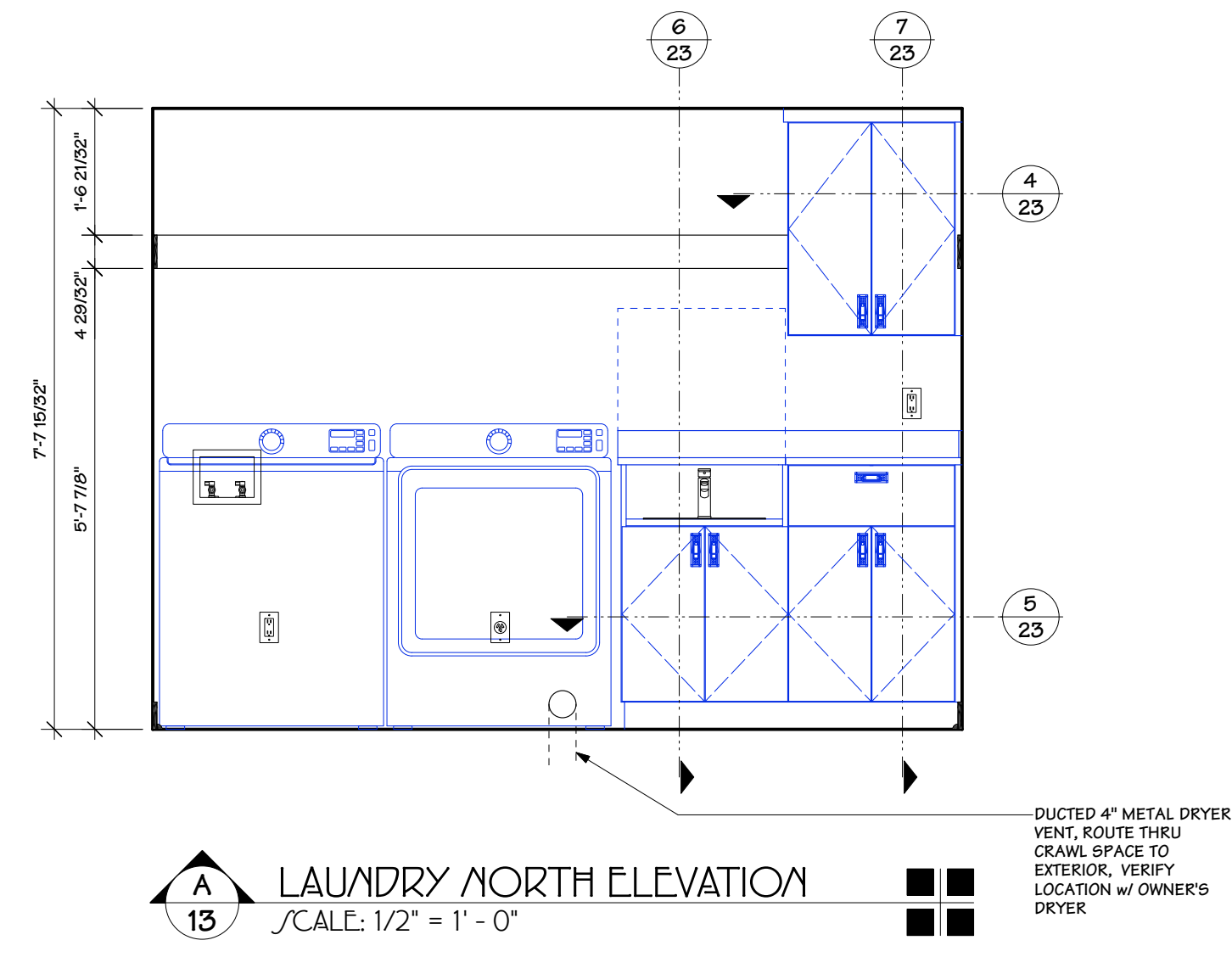

A LAUNDRY NORTH ELEVATION
 SCALE: 1/2" = 1' - 0"

DUCTED 4" METAL DRYER
 VENT, ROUTE THRU
 CRAWL SPACE TO
 EXTERIOR, VERIFY
 LOCATION w/ OWNER'S
 DRYER

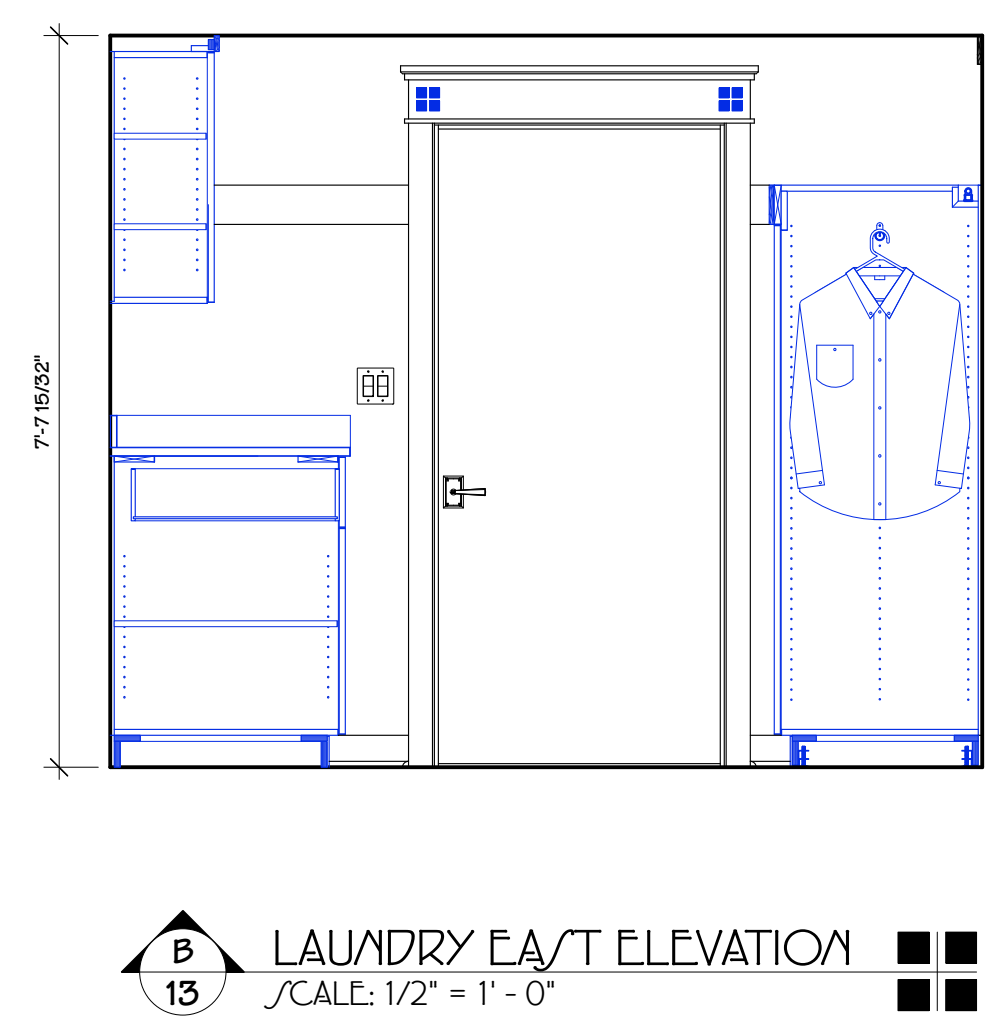

B LAUNDRY EAST ELEVATION
 SCALE: 1/2" = 1' - 0"

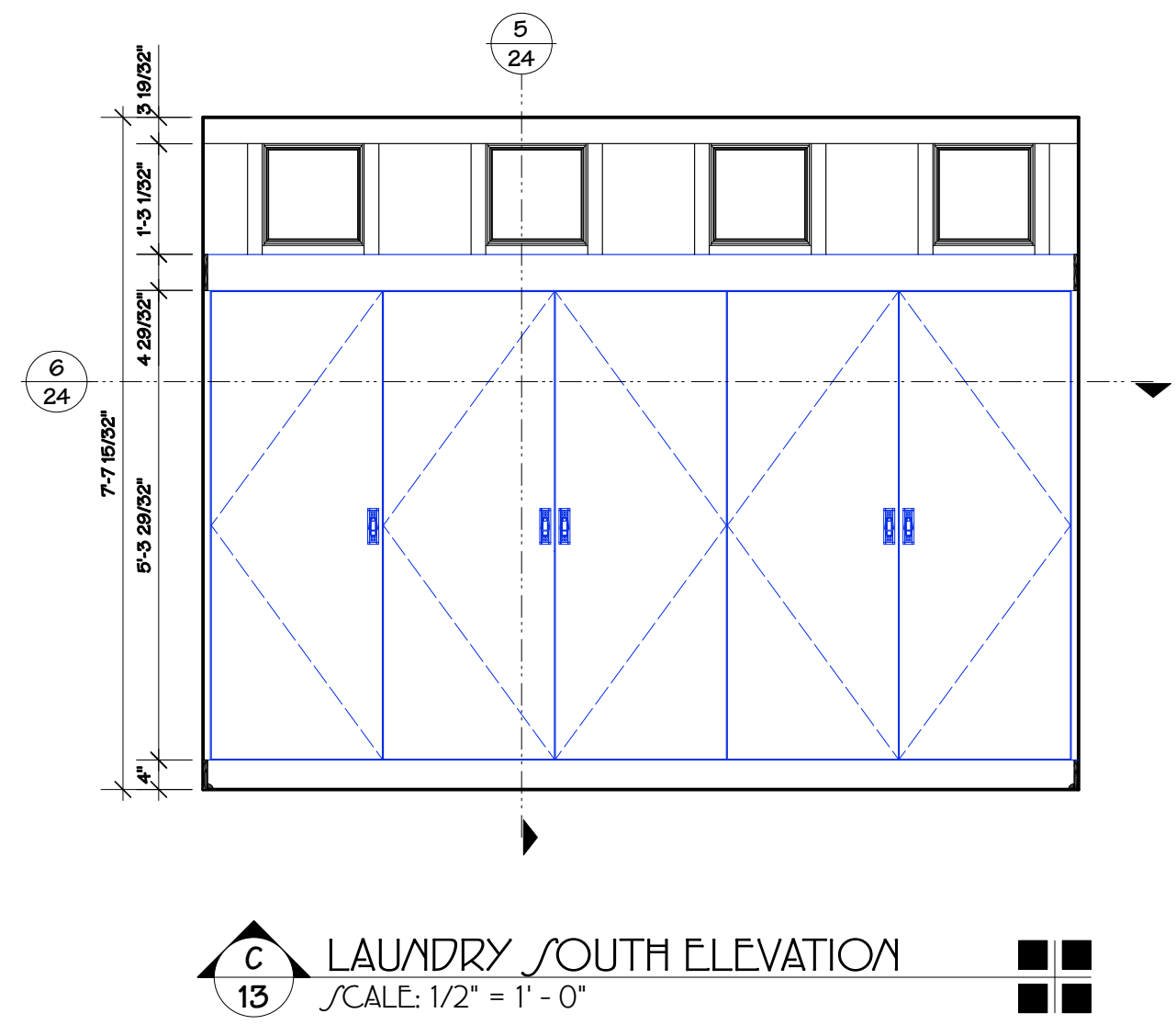

C LAUNDRY SOUTH ELEVATION
 SCALE: 1/2" = 1' - 0"

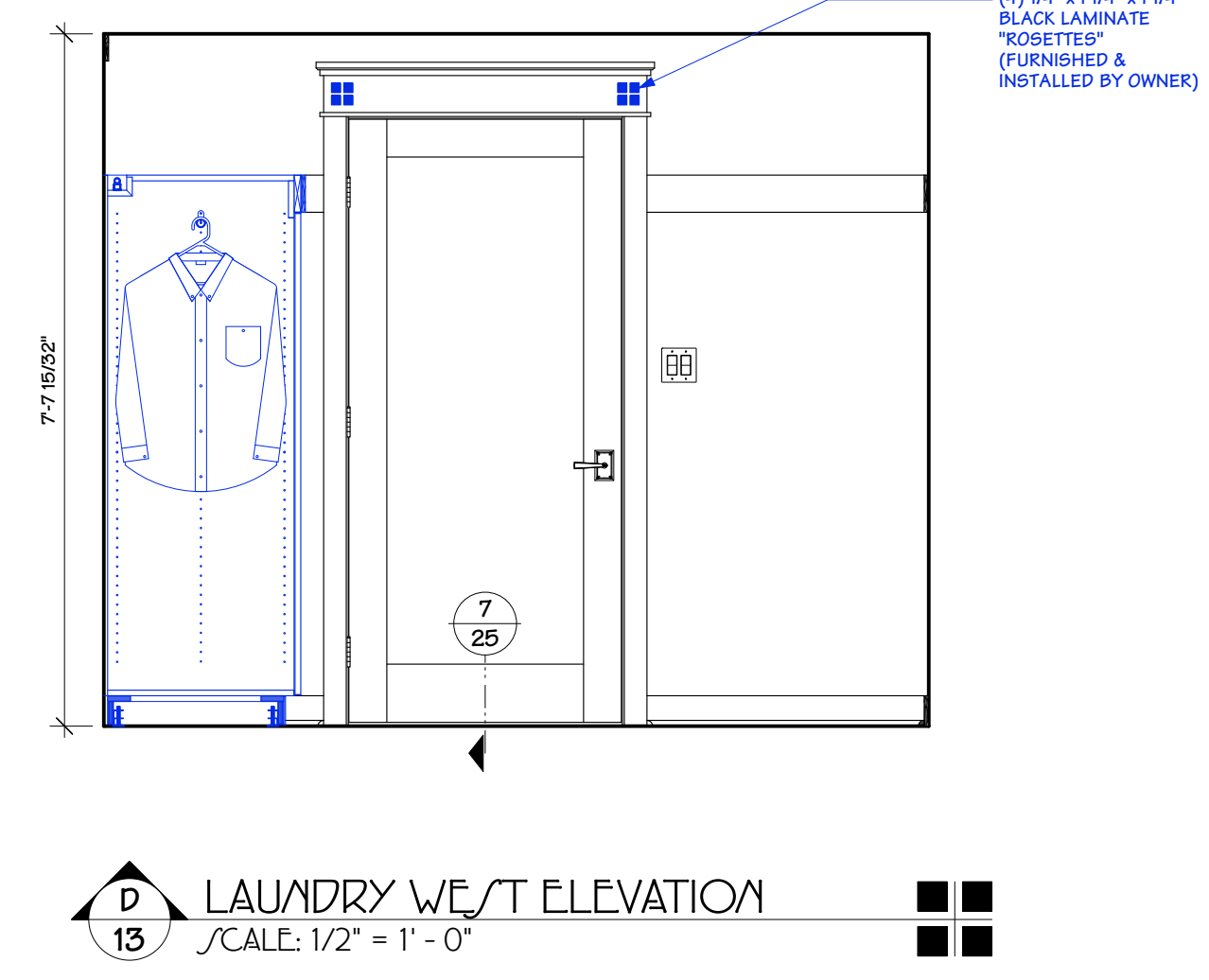

D LAUNDRY WEST ELEVATION
 SCALE: 1/2" = 1' - 0"

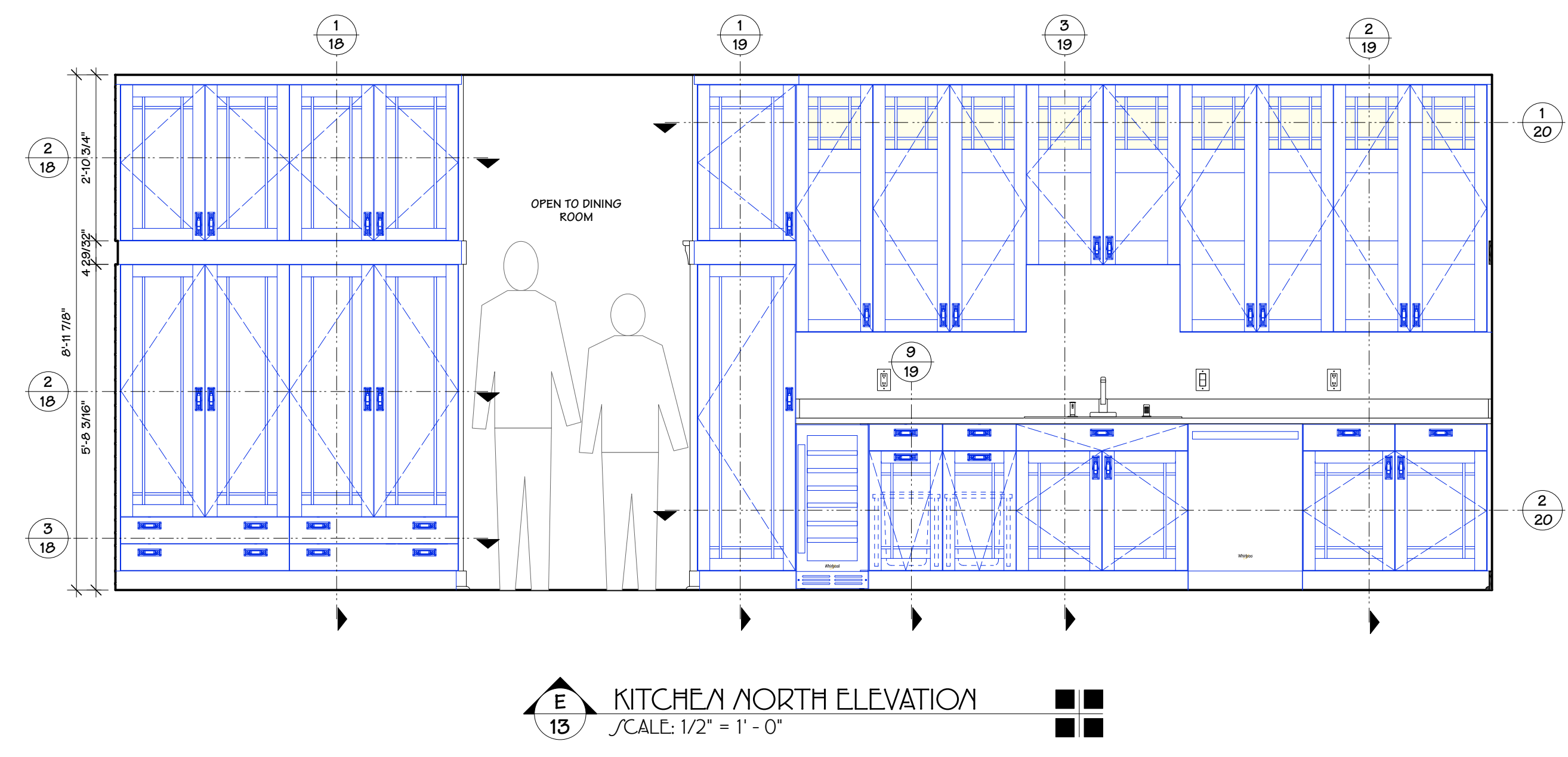

E KITCHEN NORTH ELEVATION
 SCALE: 1/2" = 1' - 0"

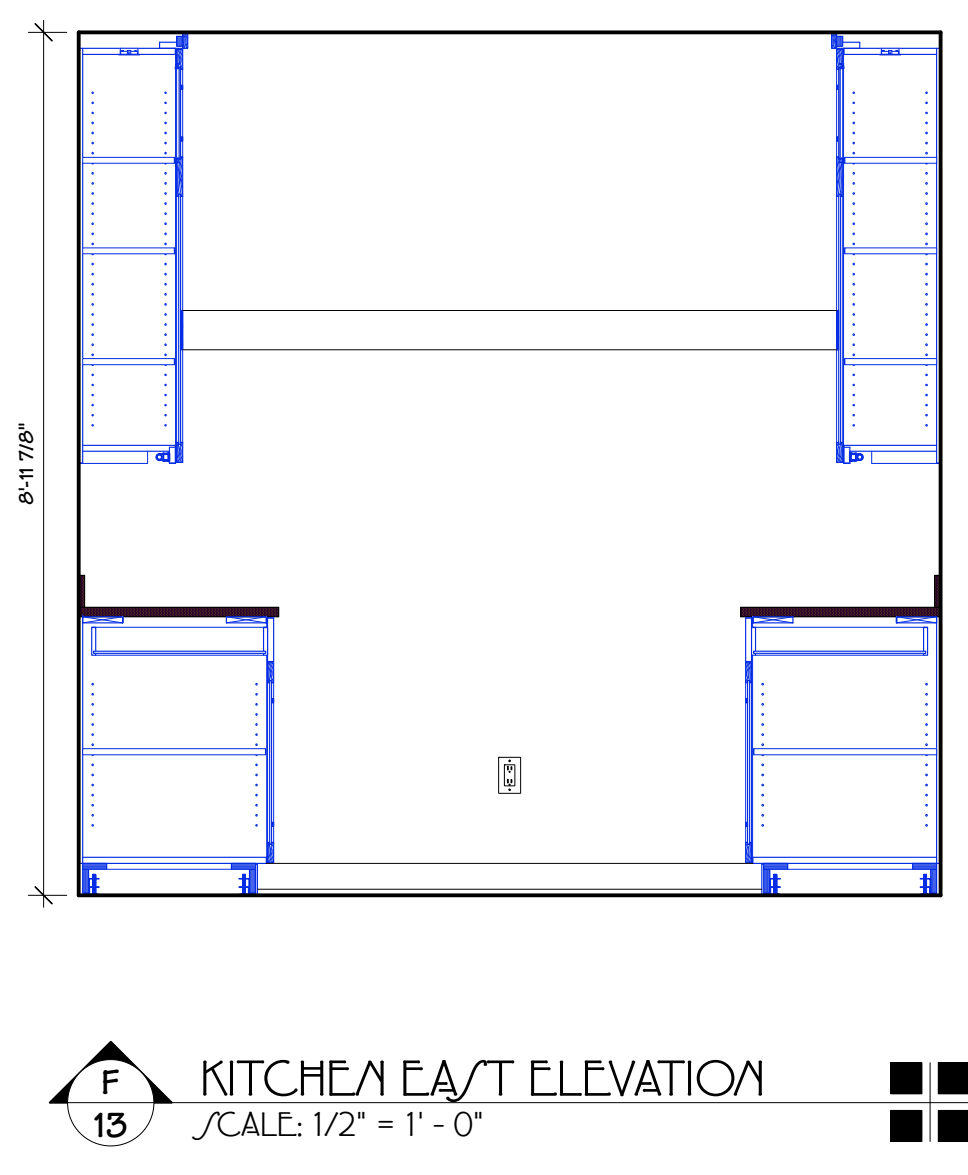

F KITCHEN EAST ELEVATION
 SCALE: 1/2" = 1' - 0"

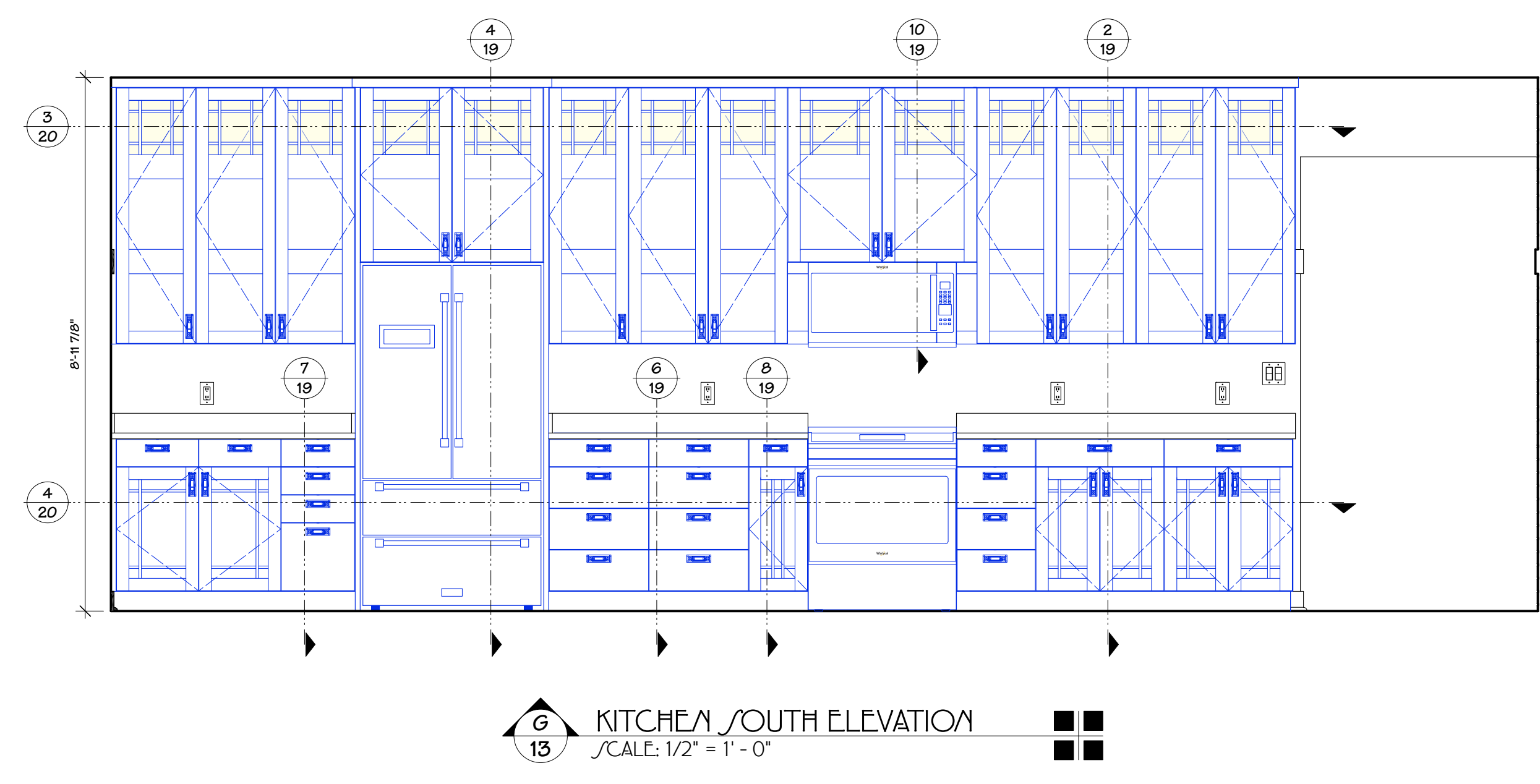

G KITCHEN SOUTH ELEVATION
 SCALE: 1/2" = 1' - 0"

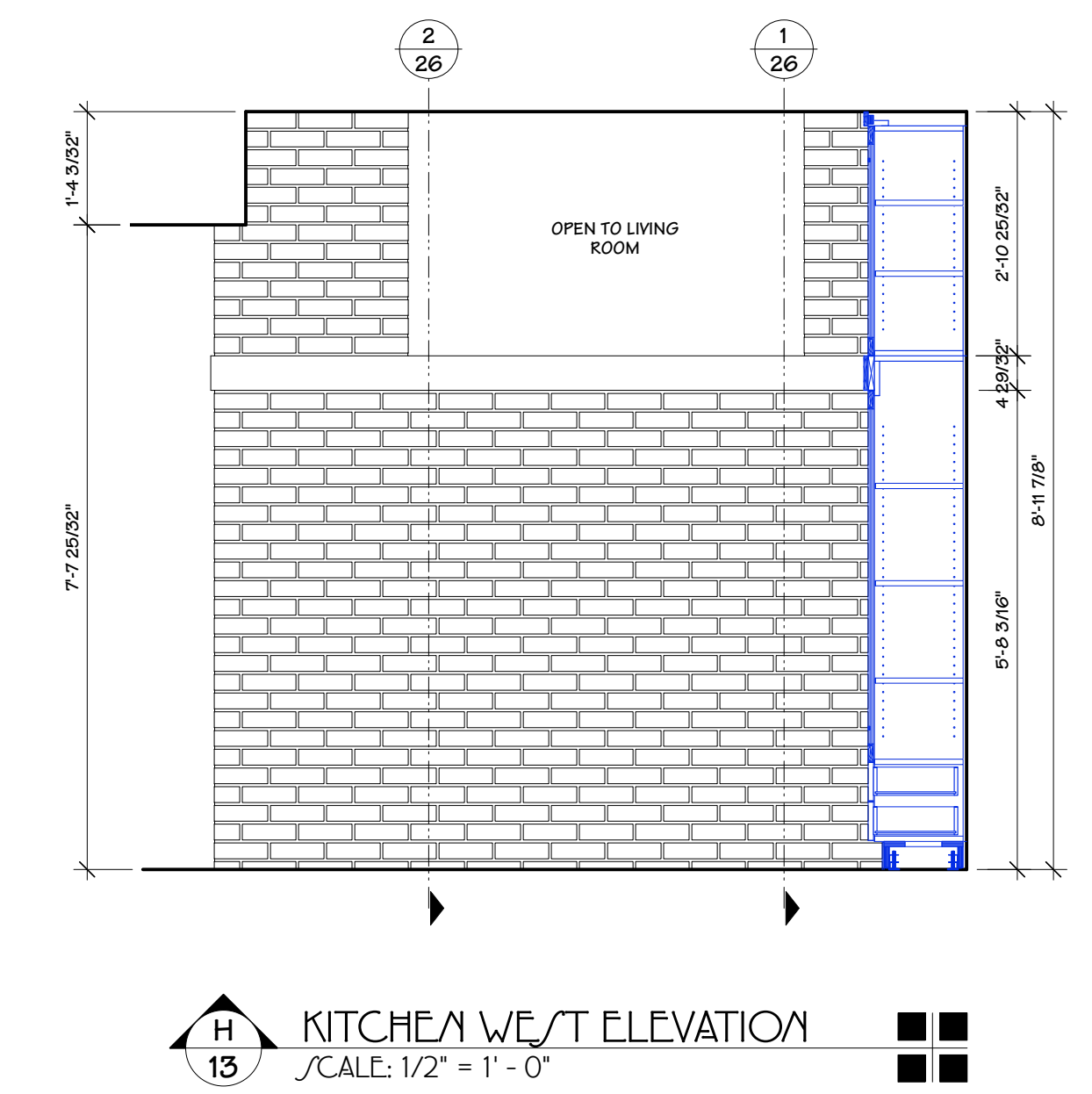

H KITCHEN WEST ELEVATION
 SCALE: 1/2" = 1' - 0"

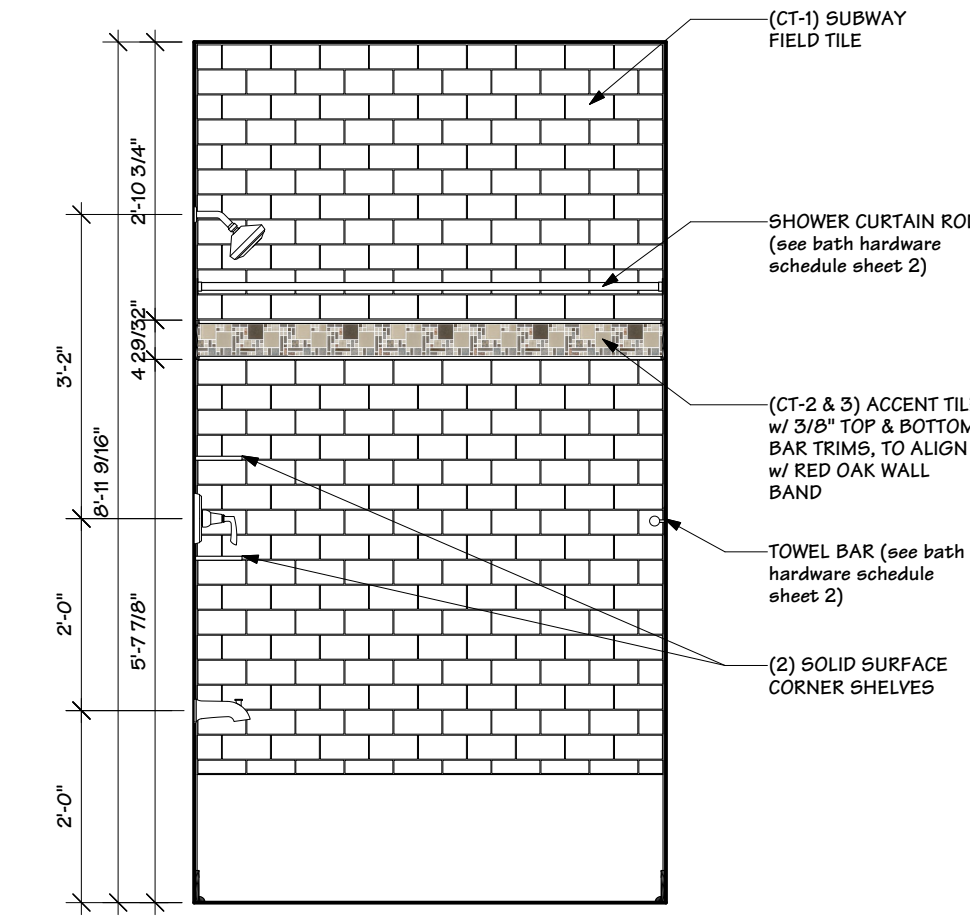

A GUEST BATH NORTH ELEVATION
 SCALE: 1/2" = 1' - 0"

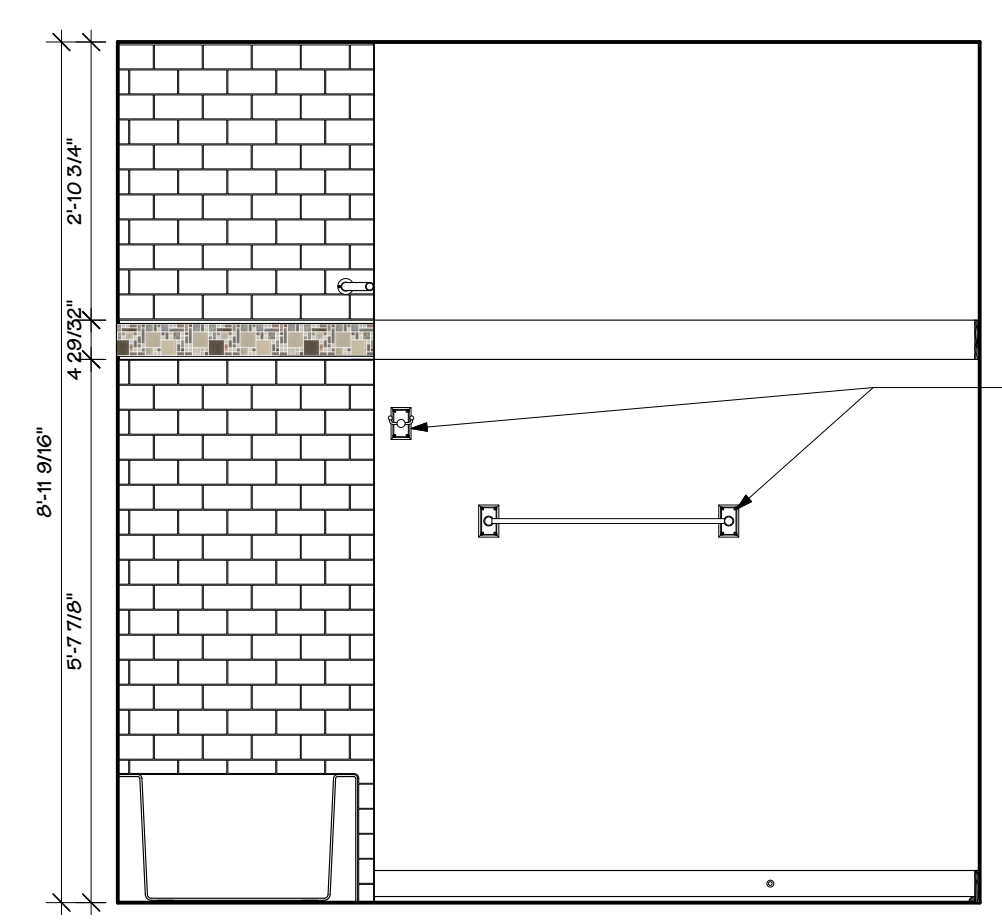

B GUEST BATH EAST ELEVATION
 SCALE: 1/2" = 1' - 0"

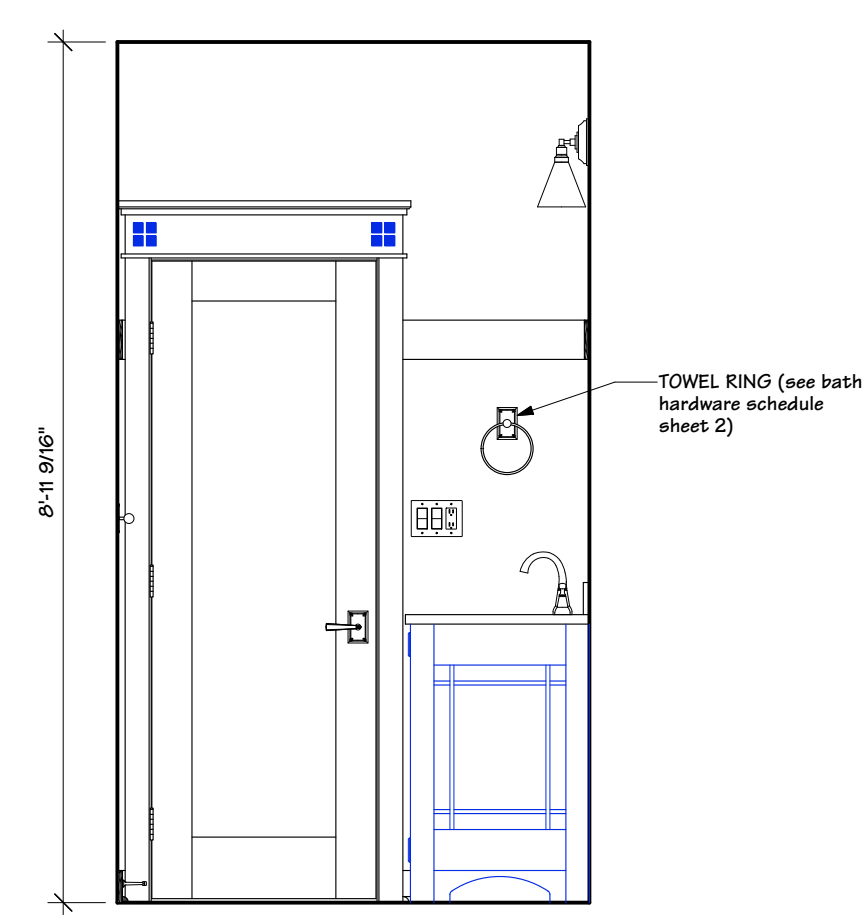

C GUEST BATH SOUTH ELEVATION
 SCALE: 1/2" = 1' - 0"

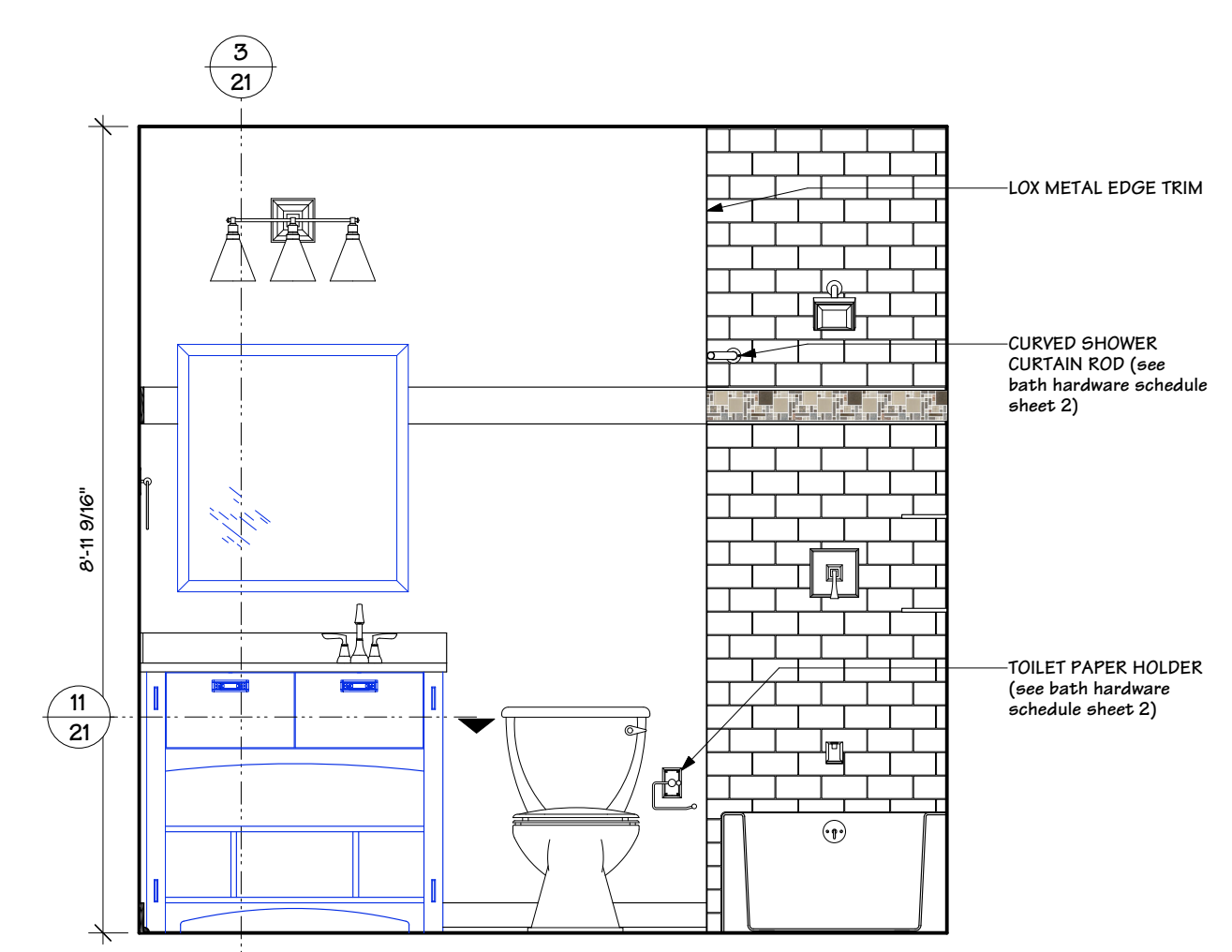

D GUEST BATH WEST ELEVATION
 SCALE: 1/2" = 1' - 0"

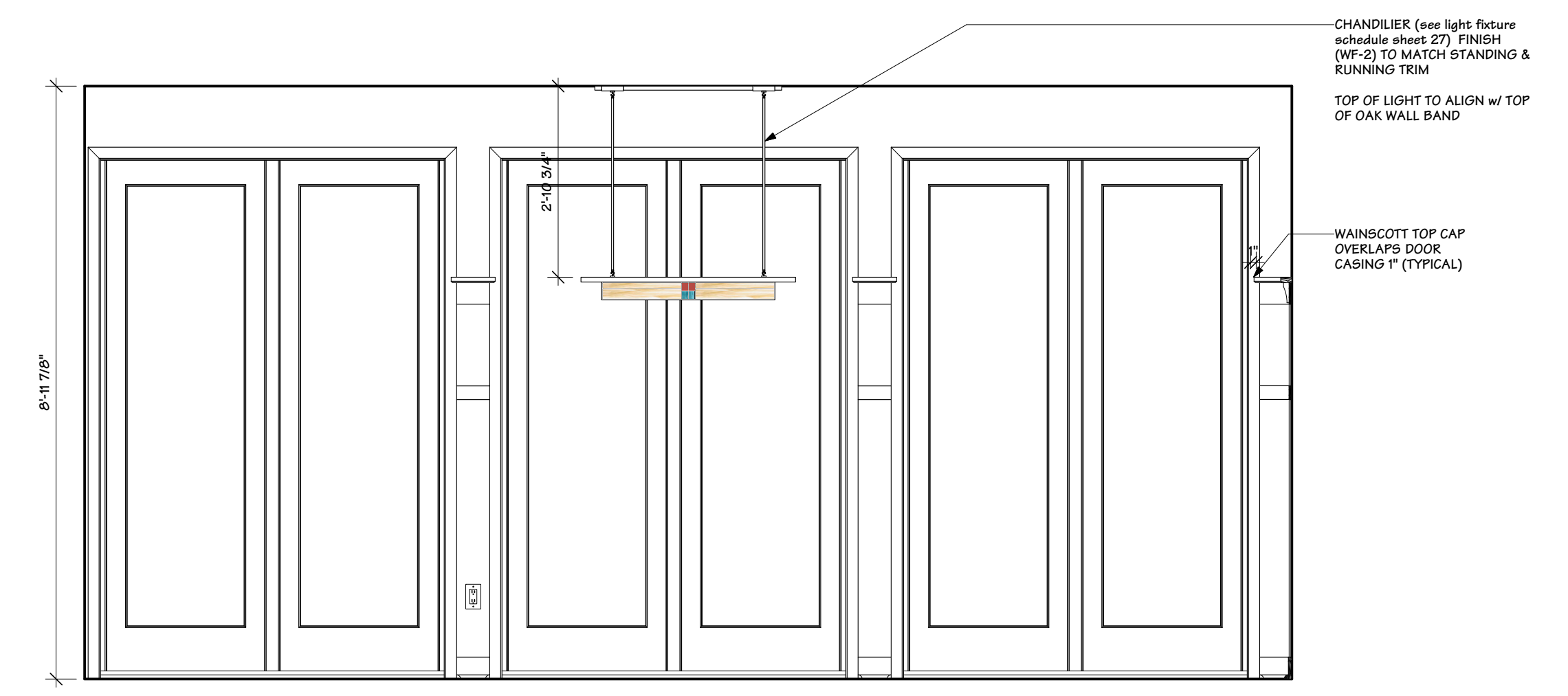

E DINING ROOM NORTH ELEVATION
 SCALE: 1/2" = 1' - 0"

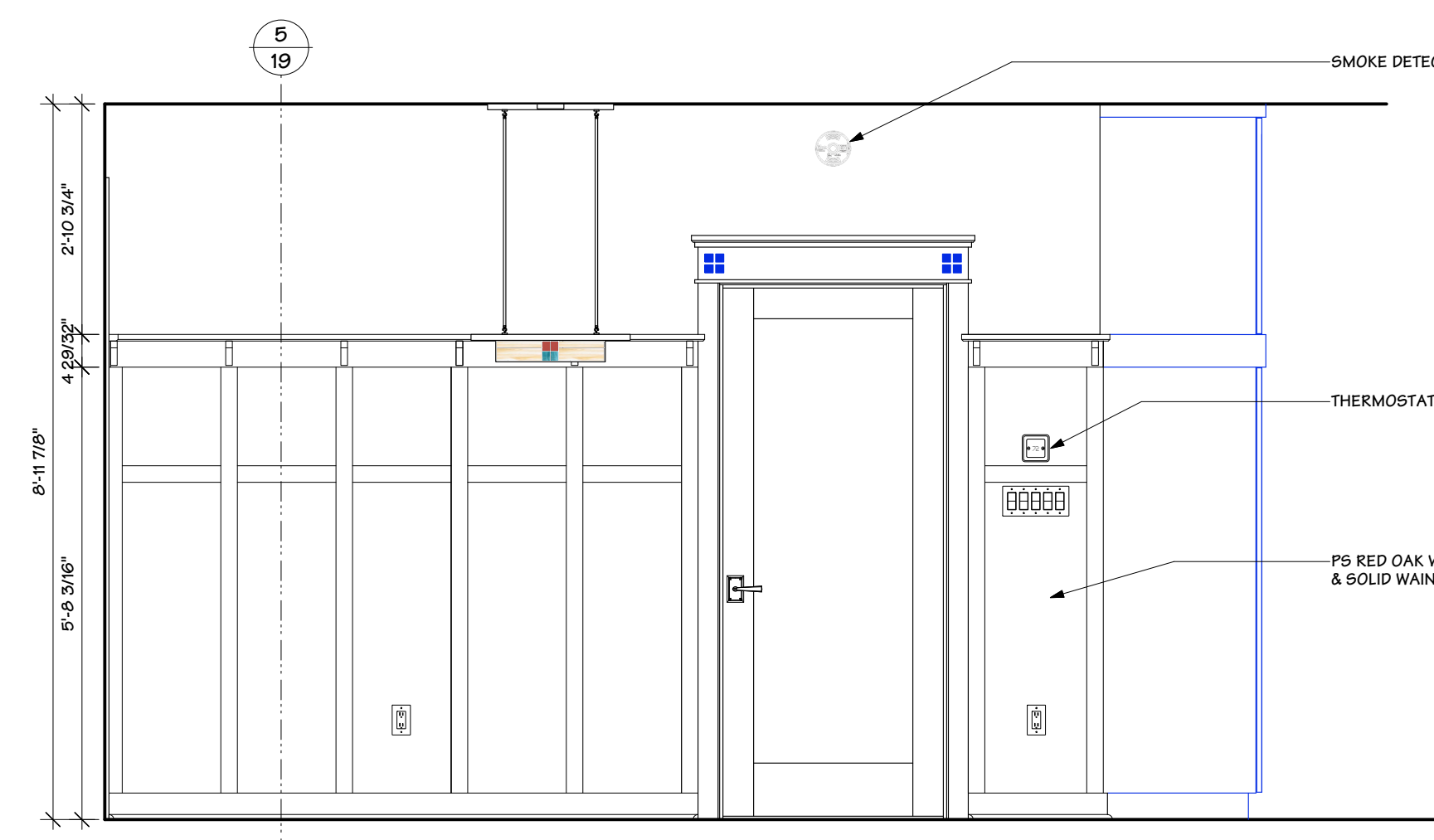

F DINING ROOM EAST ELEVATION
 SCALE: 1/2" = 1' - 0"

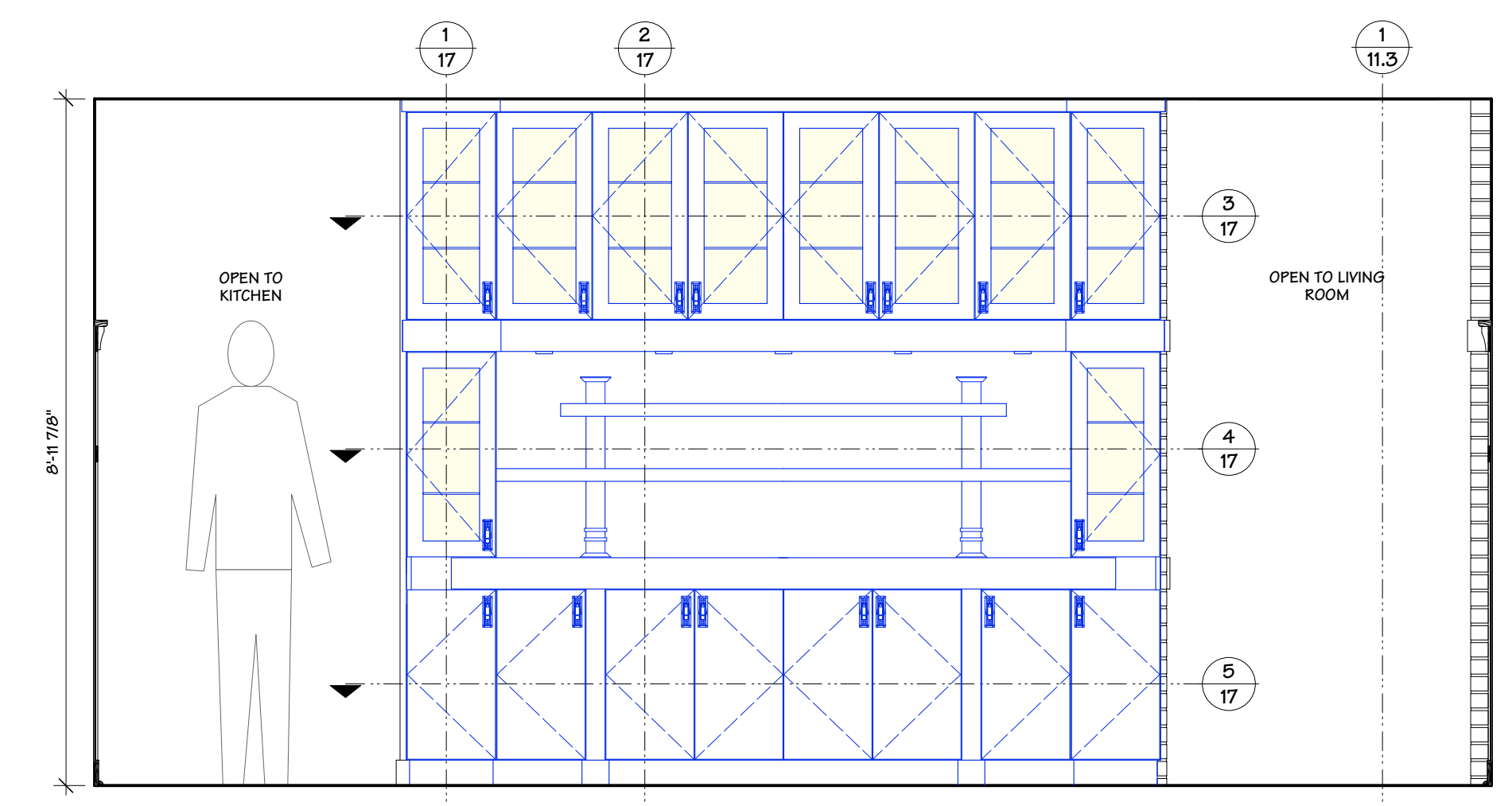

G DINING ROOM SOUTH ELEVATION
 SCALE: 1/2" = 1' - 0"

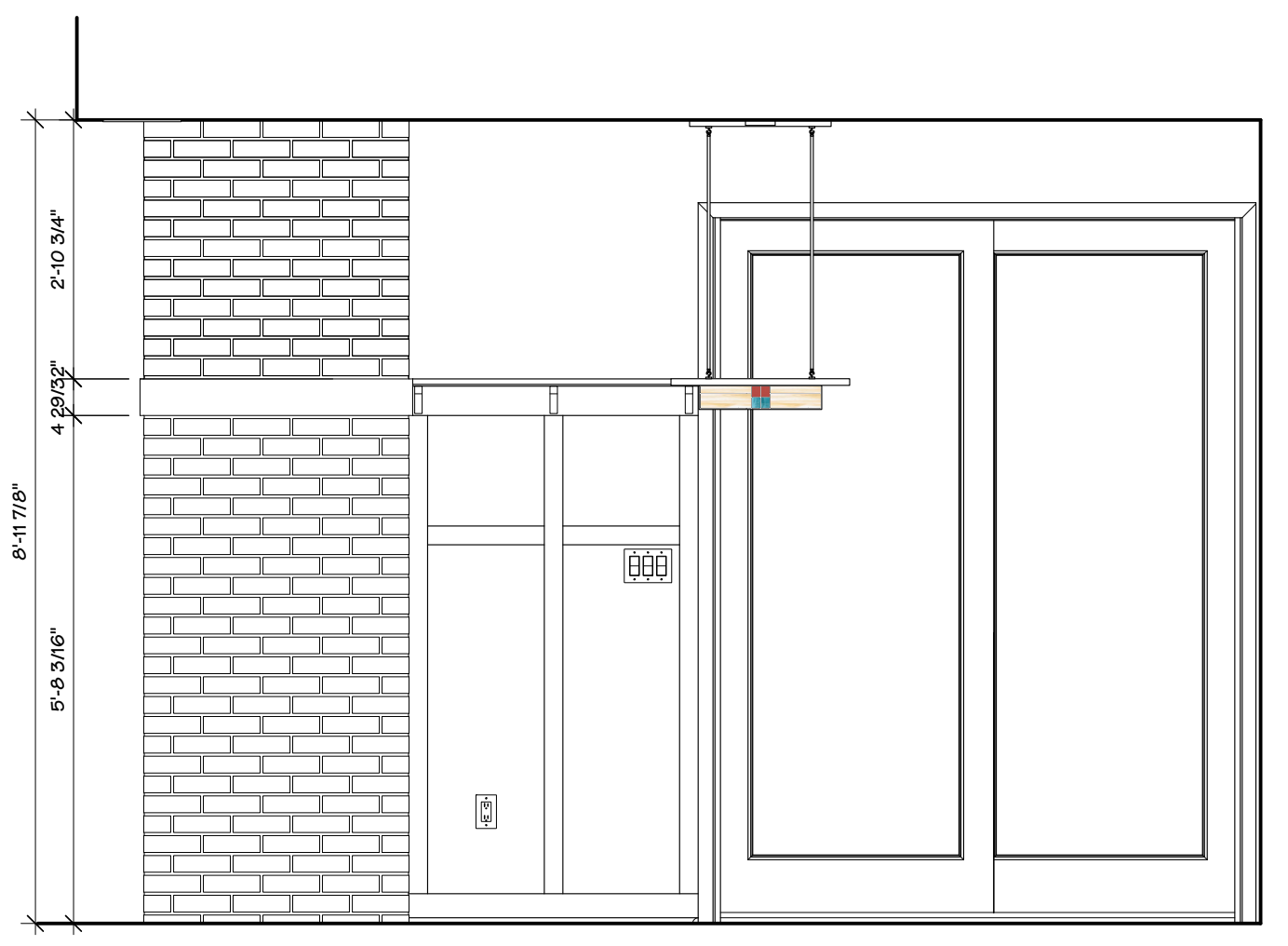

H DINING ROOM WEST ELEVATION
 SCALE: 1/2" = 1' - 0"

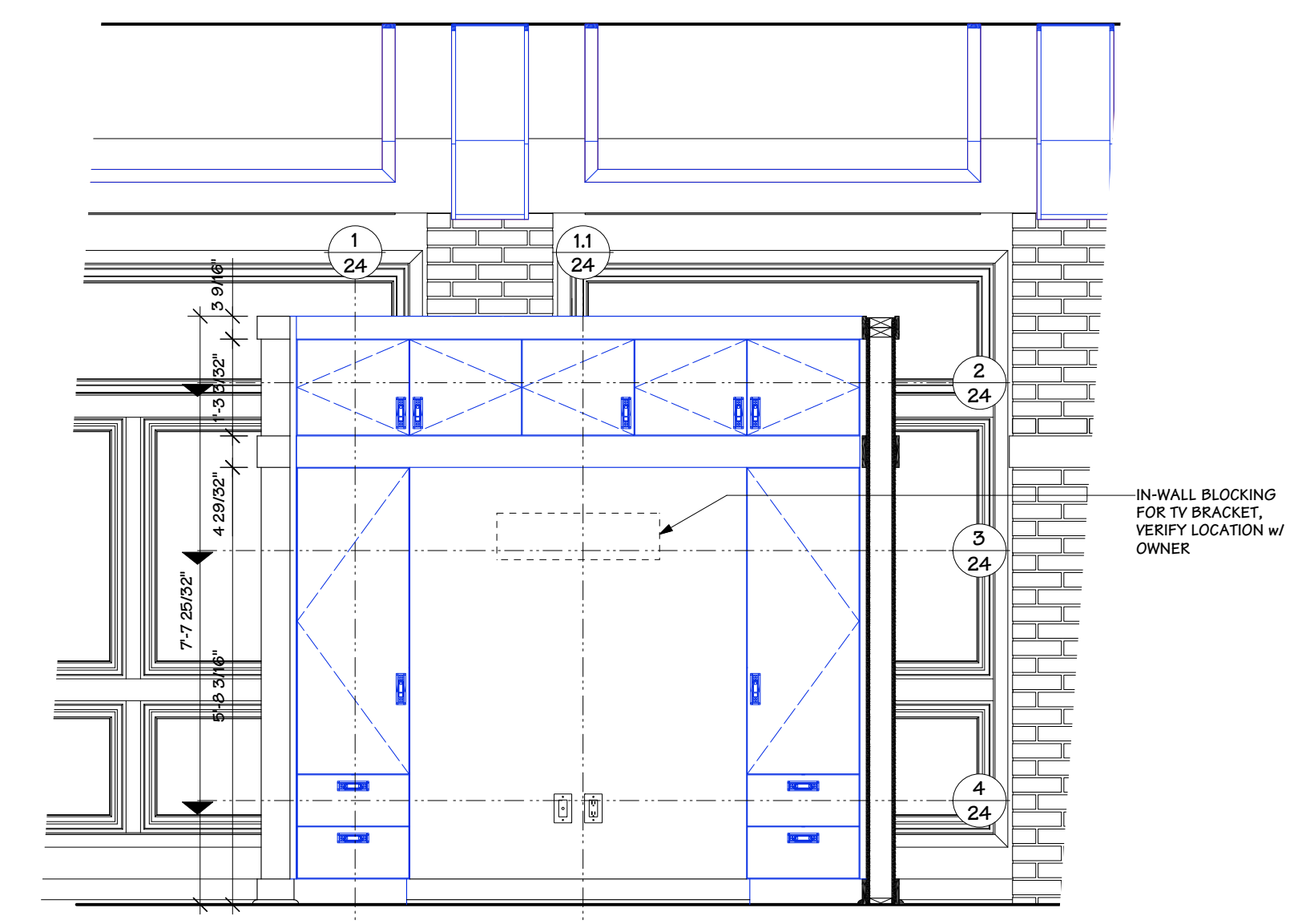

H OFFICE/DEAN NORTH ELEVATION
 SCALE: 1/2" = 1' - 0"

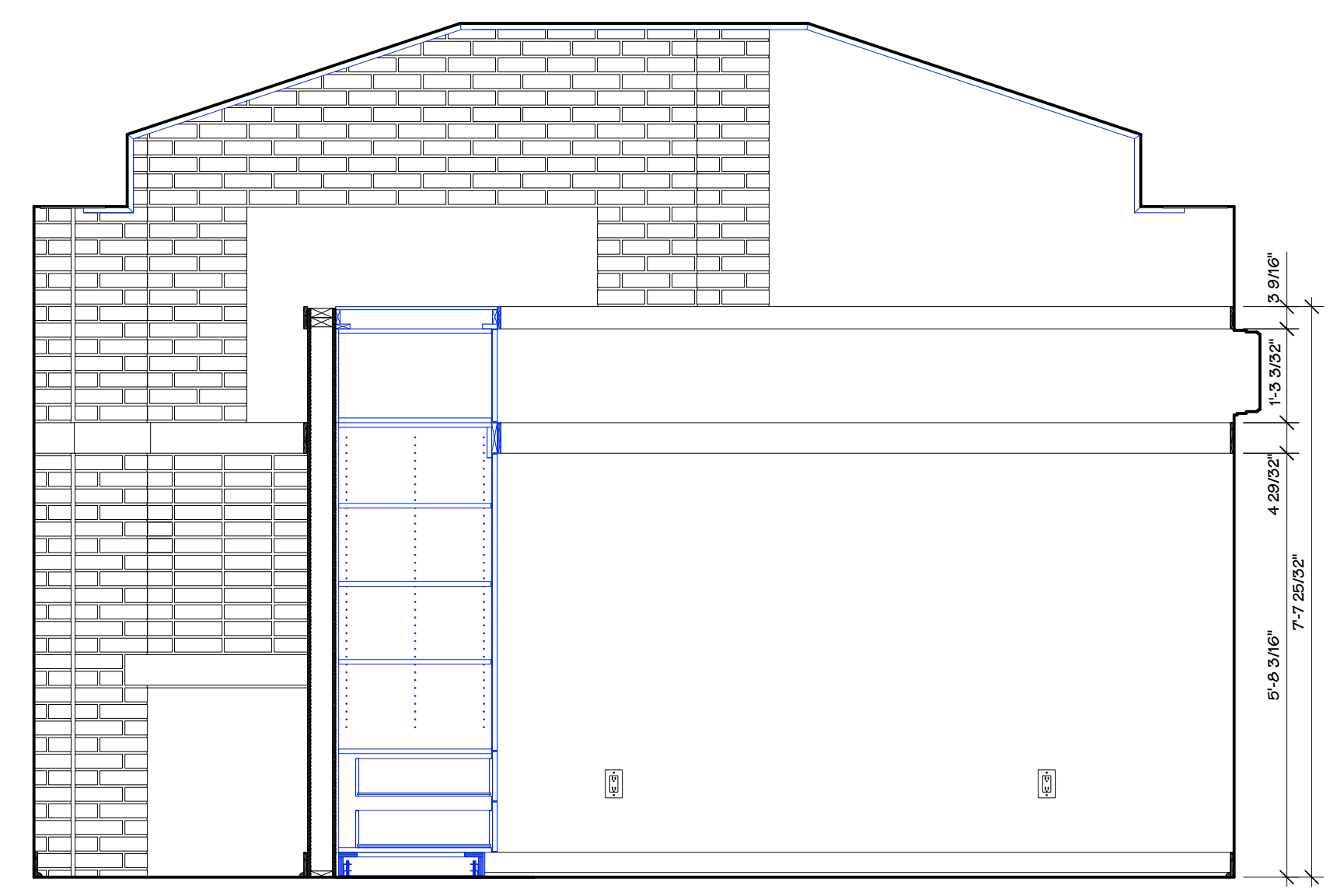

J OFFICE/DEAN EAST ELEVATION
 SCALE: 1/2" = 1' - 0"

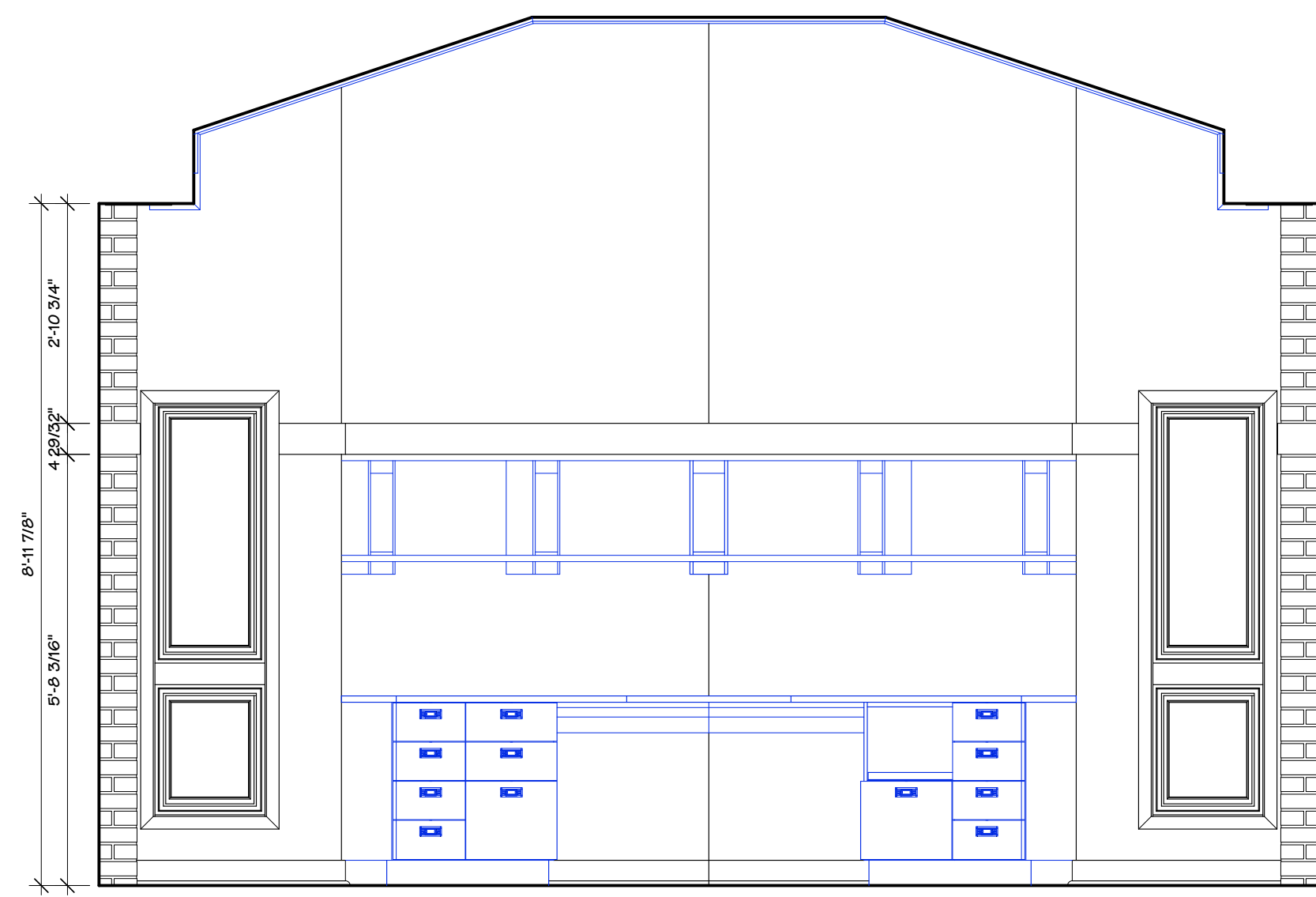

A OFFICE/DEA WEST ELEVATION
SCALE: 1/2" = 1'-0"

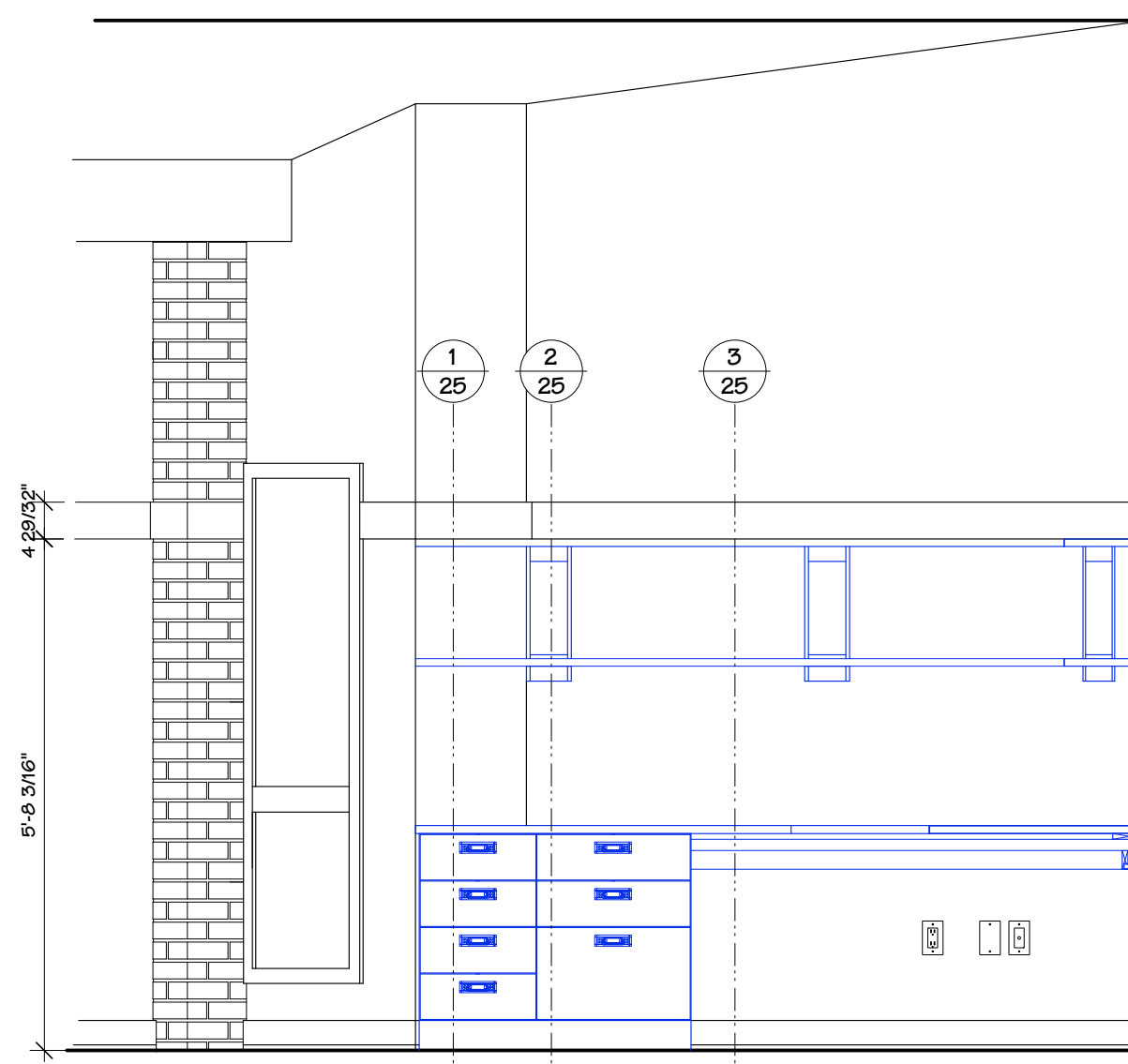

B OFFICE/DEA SOUTHWEST ELEVATION
SCALE: 1/2" = 1'-0"

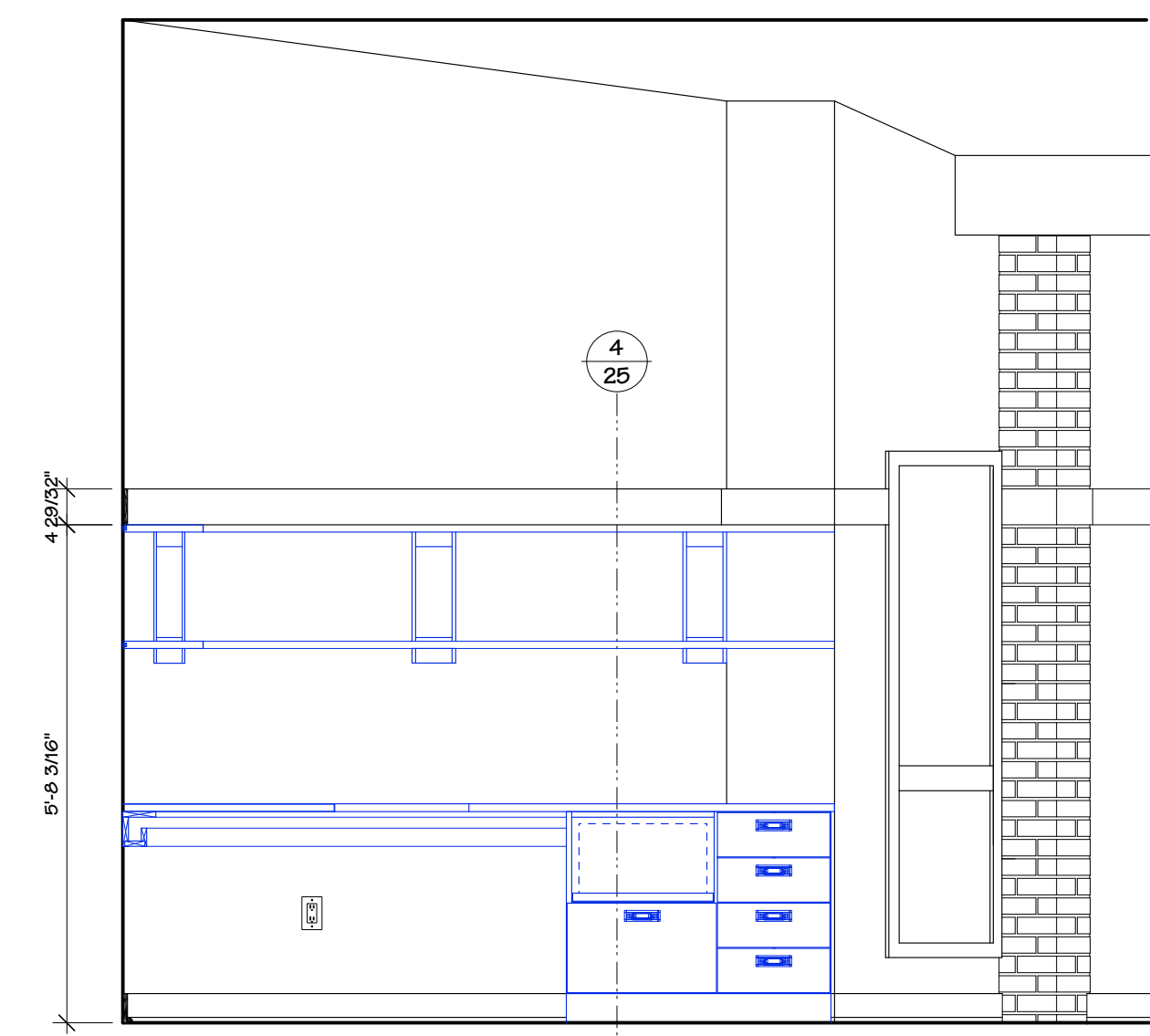

C OFFICE/DEA NORTHWEST ELEVATION
SCALE: 1/2" = 1'-0"

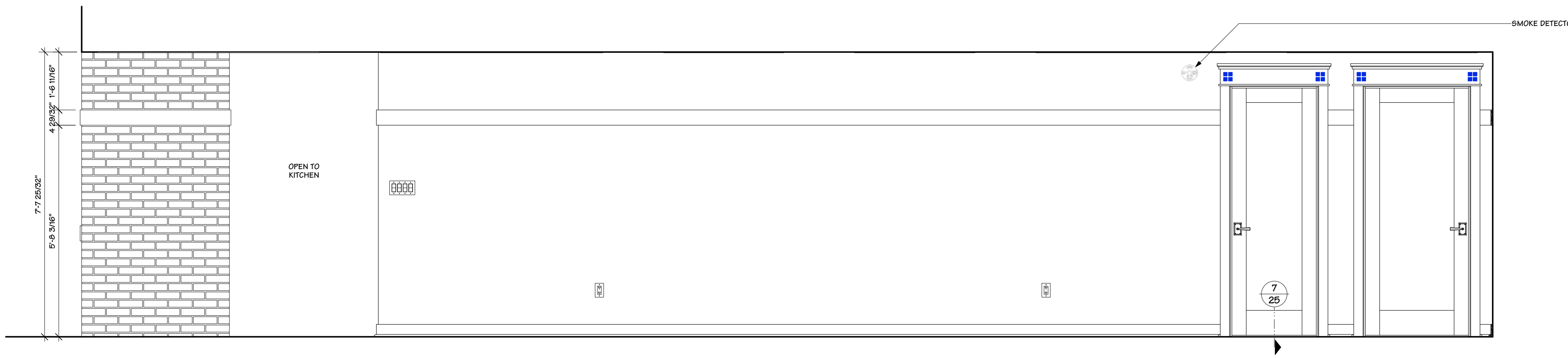

D GALLERY NORTH ELEVATION
SCALE: 1/2" = 1'-0"

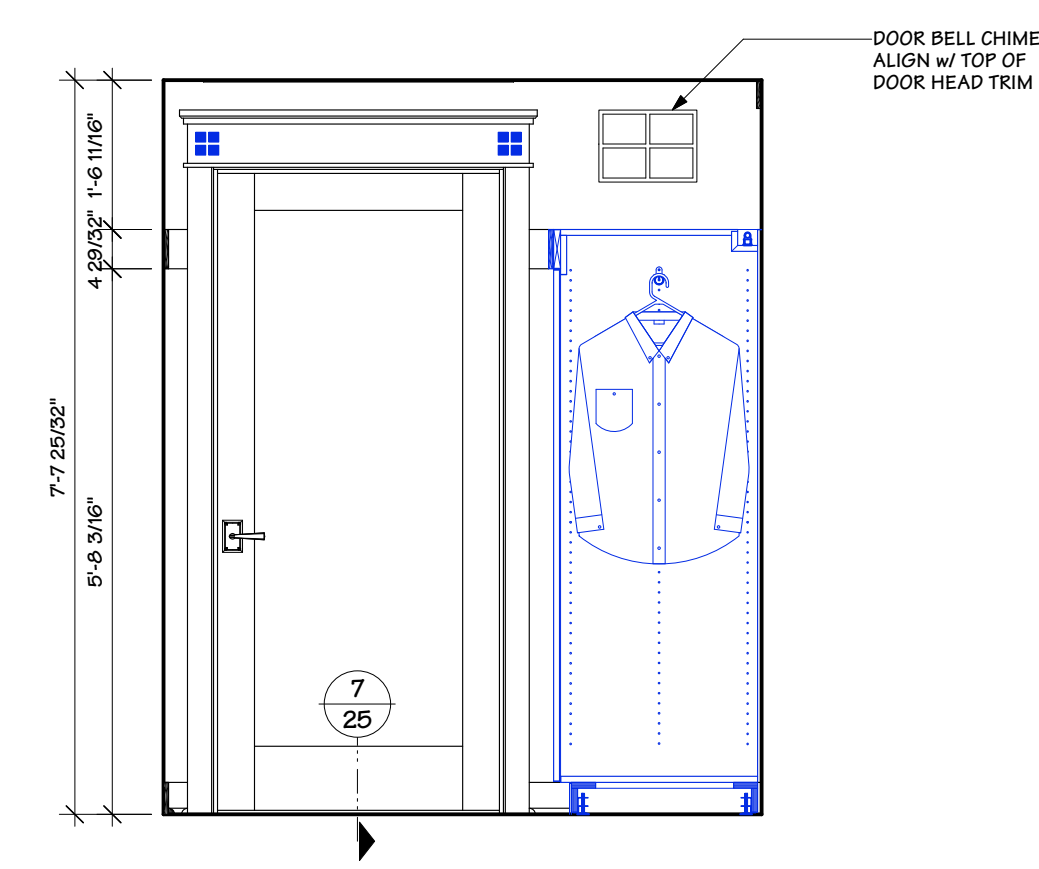

E GALLERY EAST ELEVATION
SCALE: 1/2" = 1'-0"

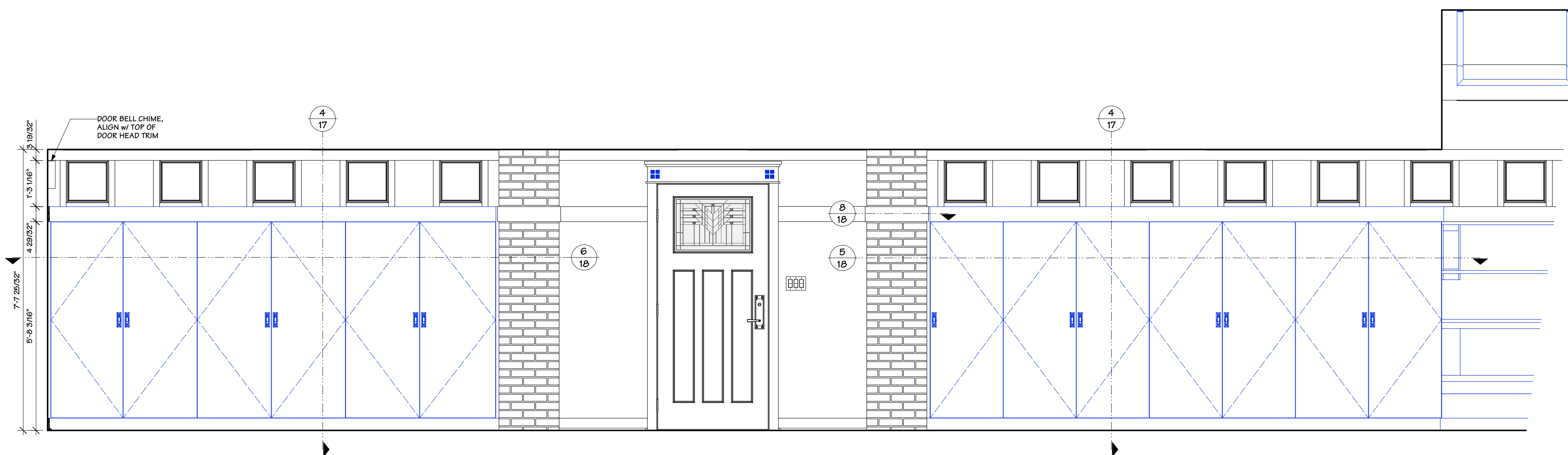

F GALLERY SOUTH ELEVATION
SCALE: 1/2" = 1'-0"



A NEW RESIDENCE FOR:
MARY BETH & TONY PEDDICORD
6875 DANVILLE ROAD, NICHOLASVILLE, KENTUCKY 40356
PRESSBOX PRODUCTIONS DESIGN STUDIO

INTERIOR ELEVATIONS

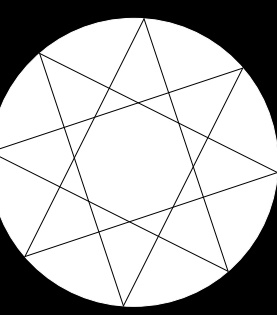

DATE: 1/2/20

SCALE: 1/2" = 1'-0"

SHEET

15 OF 39

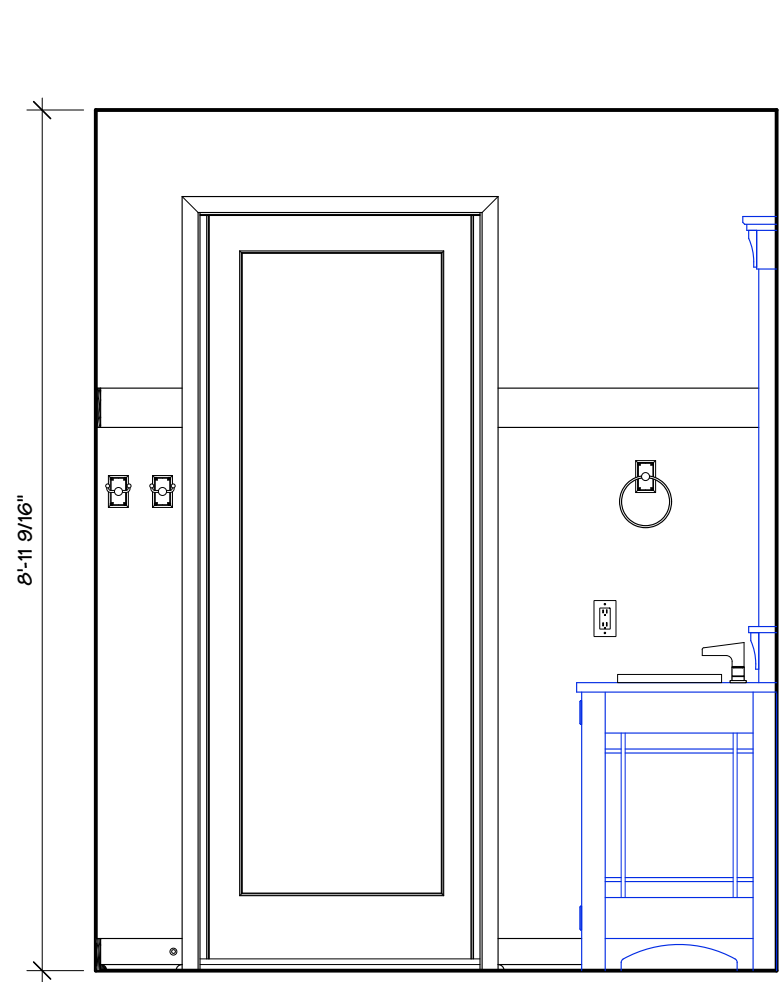

A MASTER BATH NORTH ELEVATION
SCALE: 1/2" = 1' - 0"

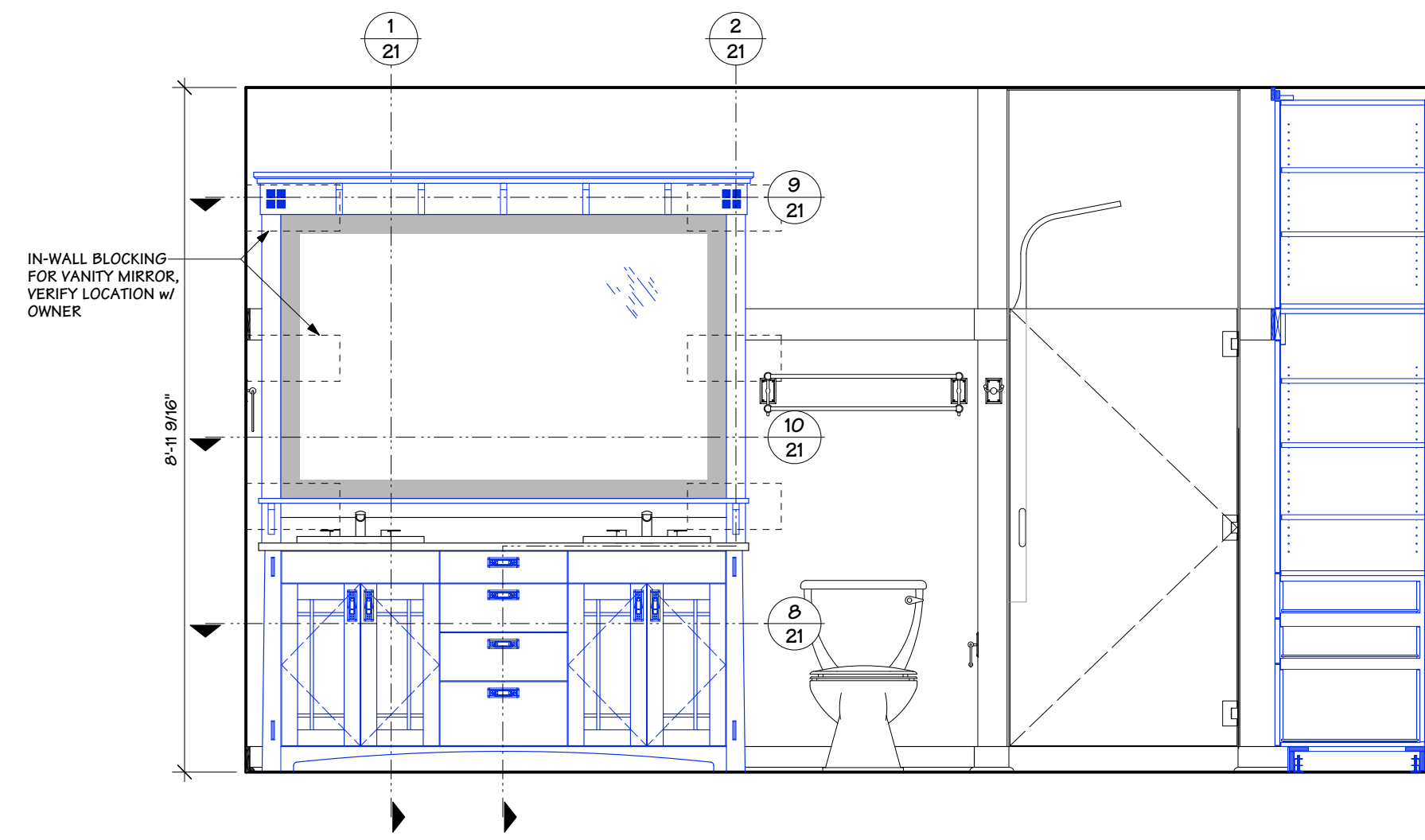

B MASTER BATH EAST ELEVATION
SCALE: 1/2" = 1' - 0"

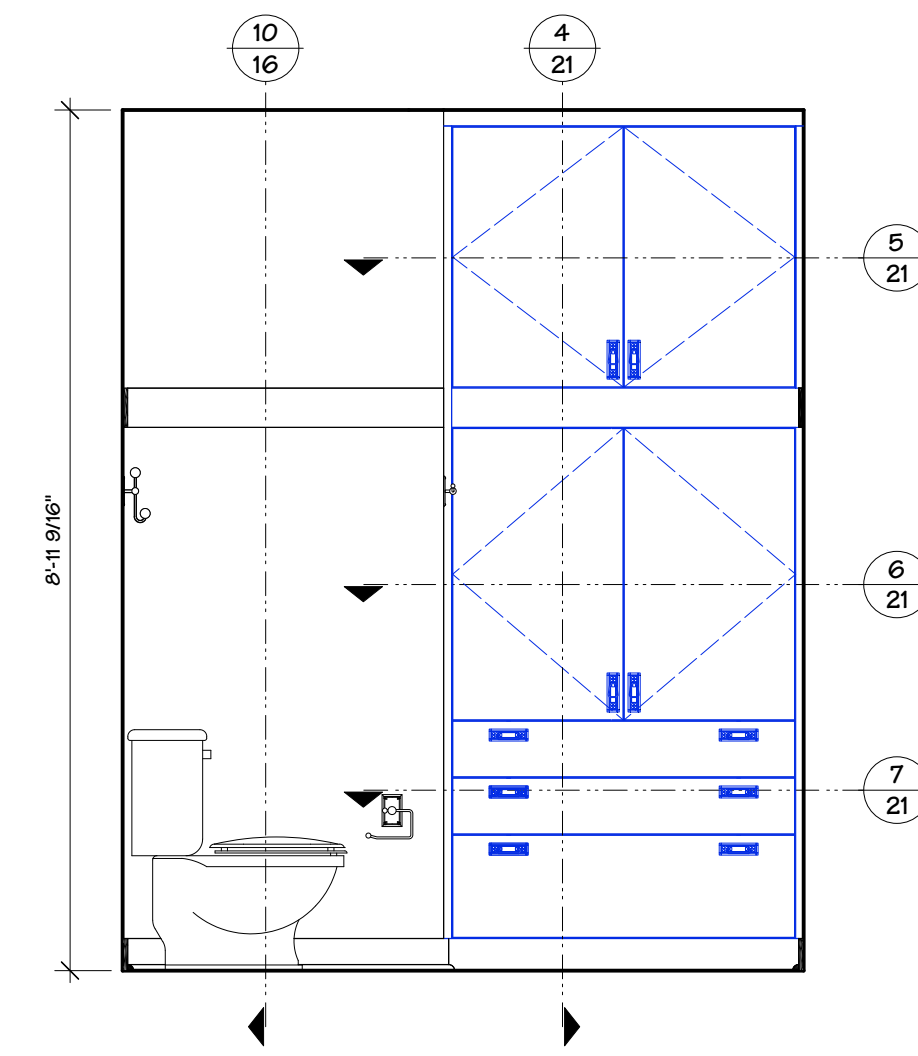

C MASTER BATH SOUTH ELEVATION
SCALE: 1/2" = 1' - 0"

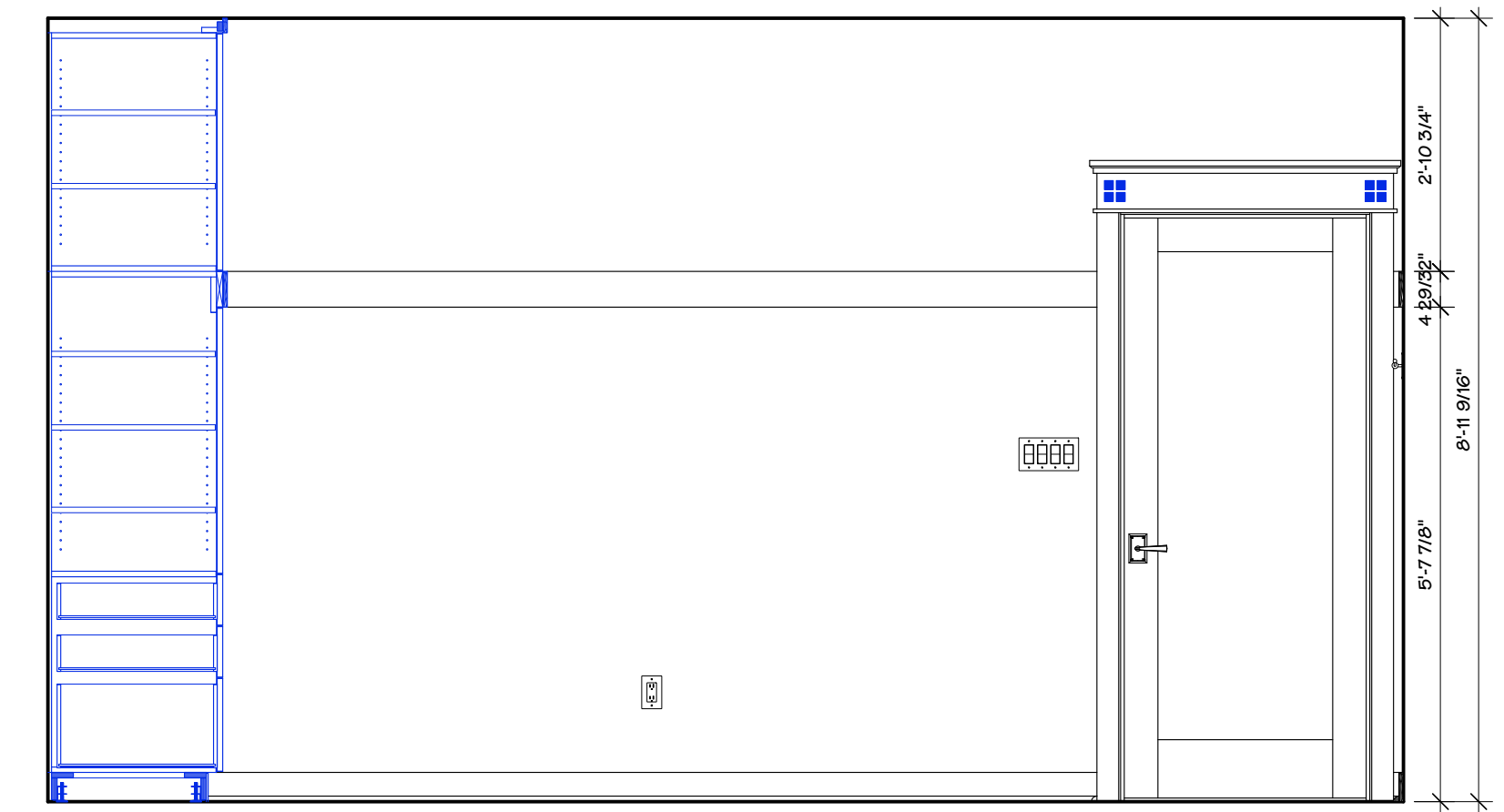

D MASTER BATH WEST ELEVATION
SCALE: 1/2" = 1' - 0"

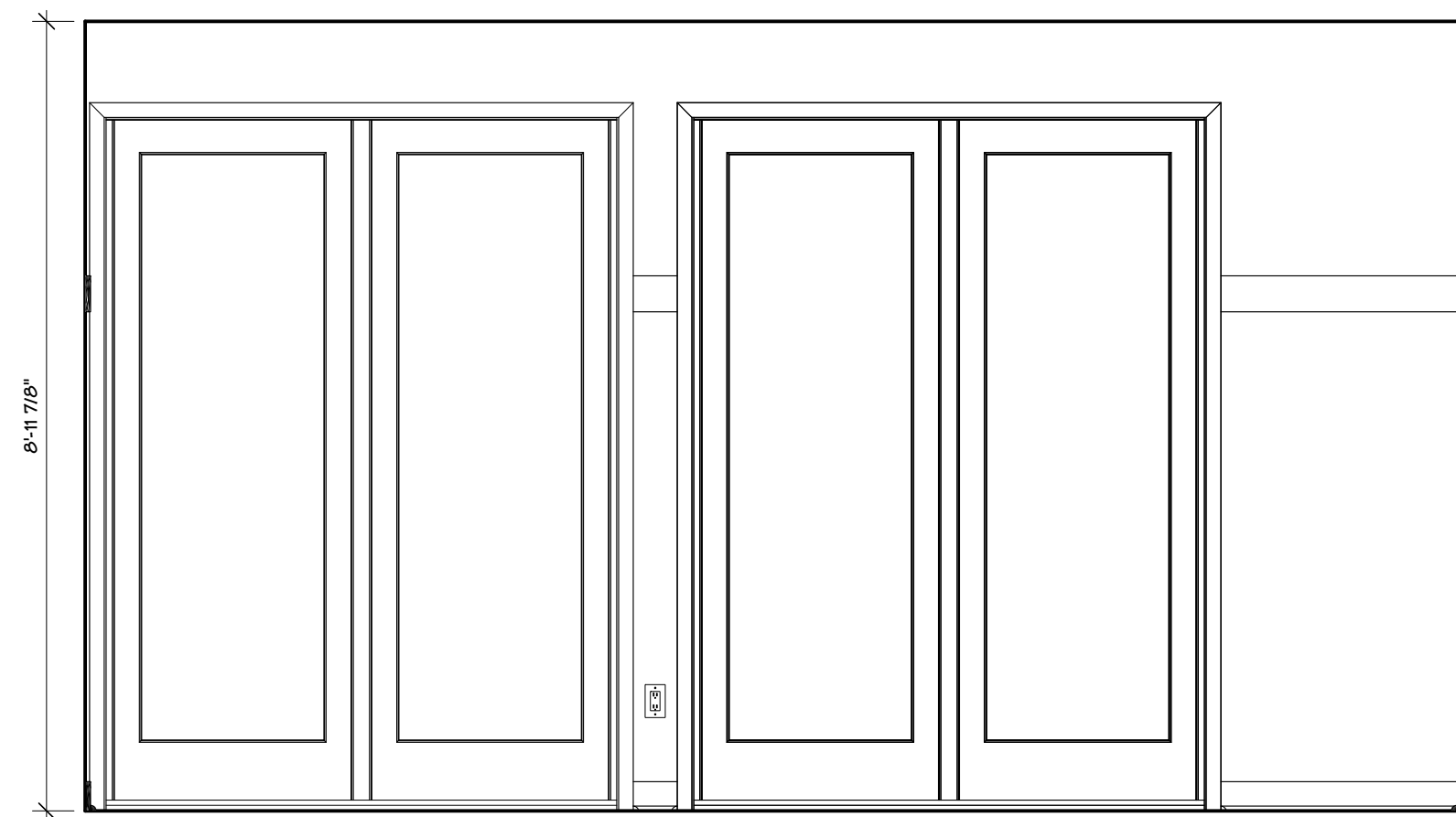

E MASTER BEDROOM NORTH ELEVATION
SCALE: 1/2" = 1' - 0"



F MASTER BEDROOM EAST ELEVATION
SCALE: 1/2" = 1' - 0"

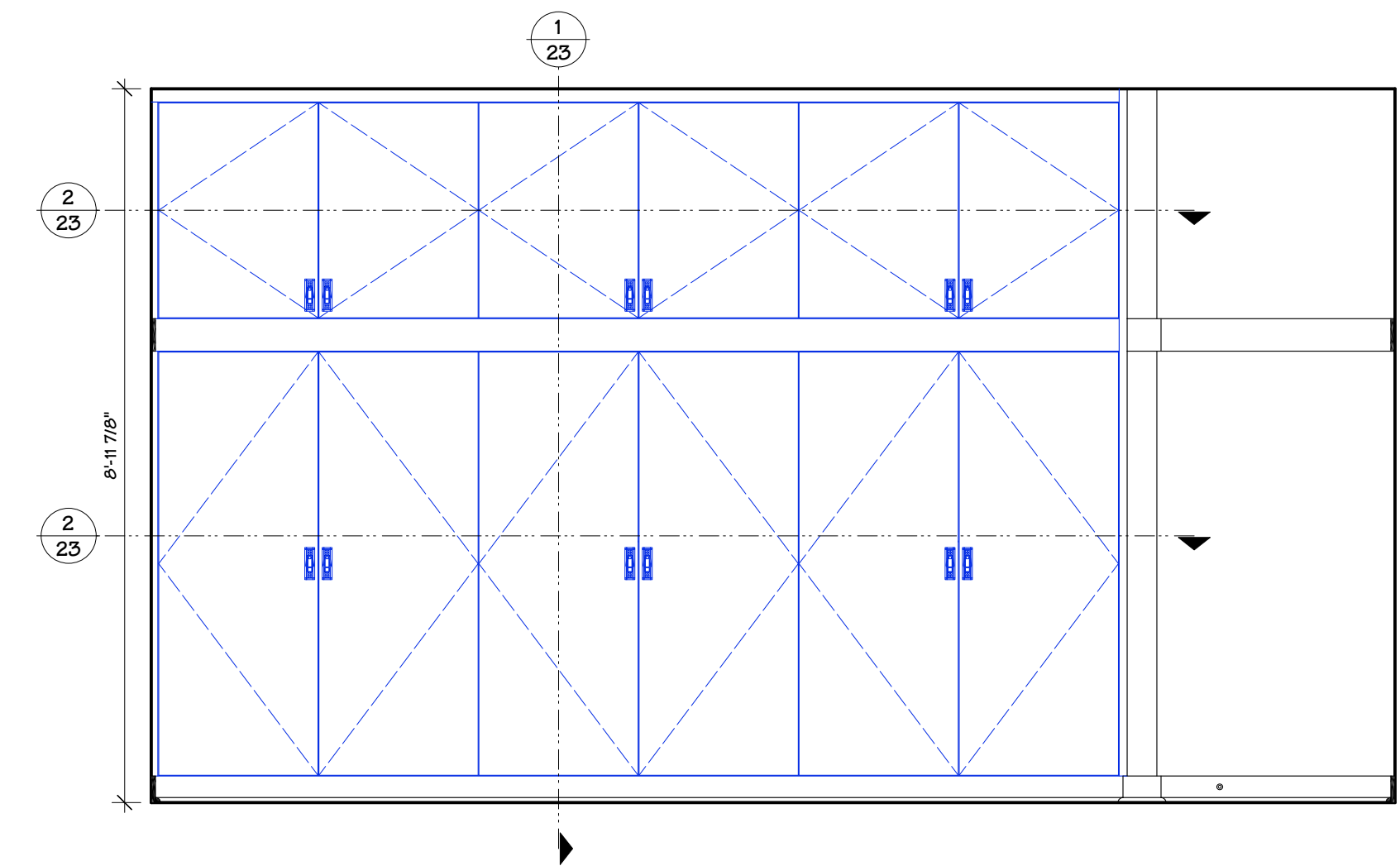

G MASTER BEDROOM SOUTH ELEVATION
SCALE: 1/2" = 1' - 0"

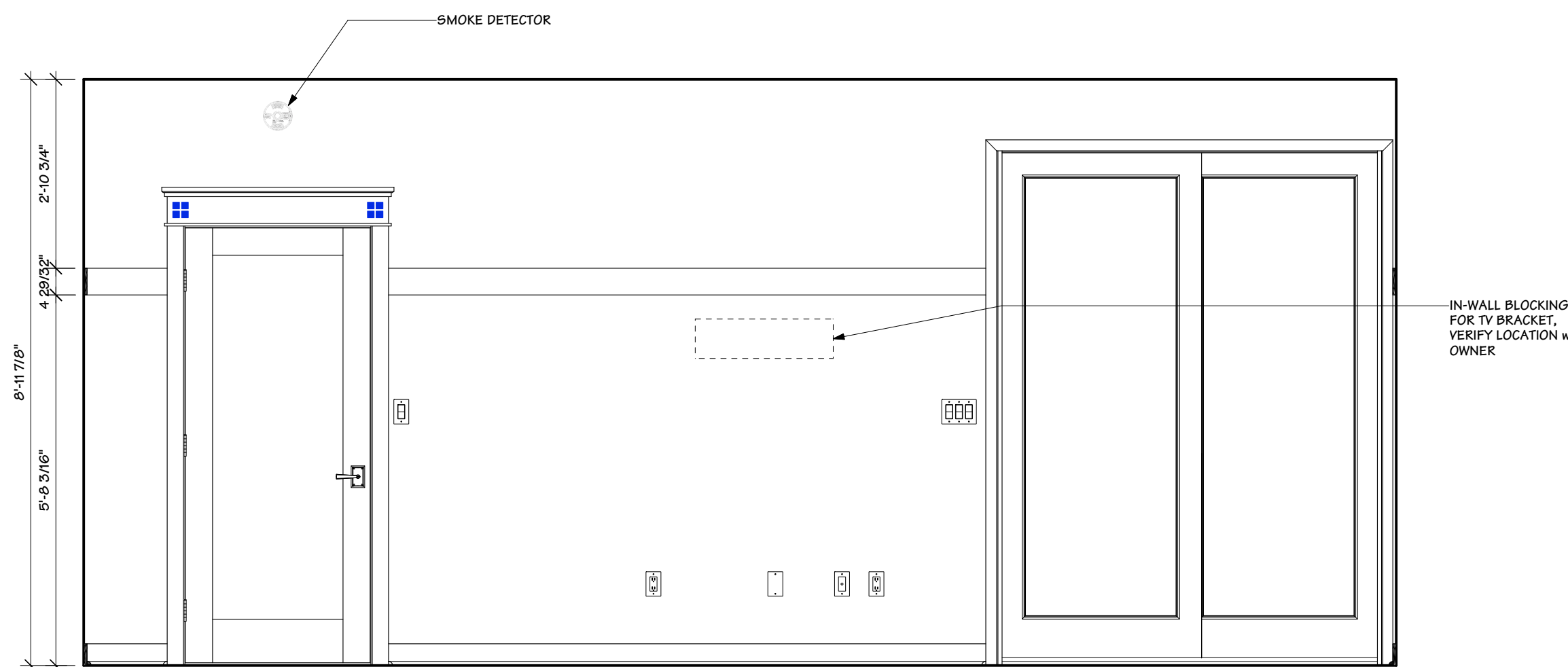

H MASTER BEDROOM WEST ELEVATION
SCALE: 1/2" = 1' - 0"



A NEW RESIDENCE FOR:
MARY BETH & TONY PEDIICORD
6875 DANVILLE ROAD, NICHOLASVILLE, KENTUCKY 40356
PRESSBOX PRODUCTIONS DESIGN STUDIO

INTERIOR ELEVATIONS

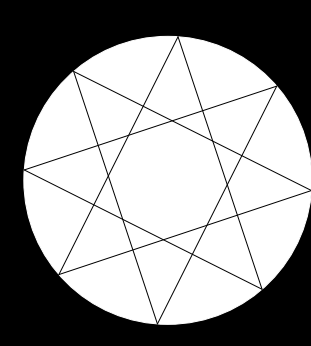

DATE:
1/2/20
SCALE:
1/2" = 1' - 0"

SHEET
15.1 OF 39

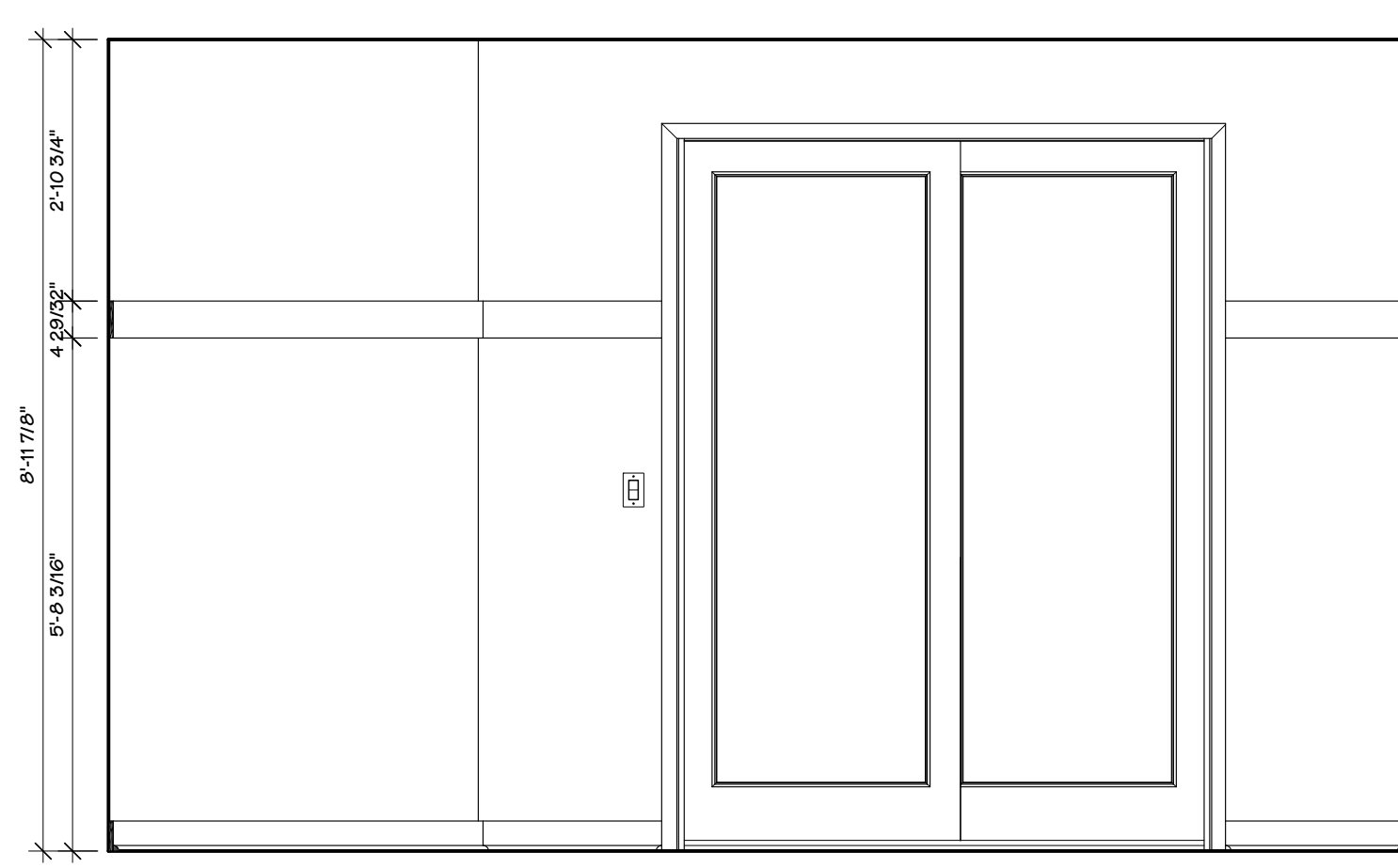

A
 15.2 GUEST BEDROOM NORTH ELEVATION ■ ■
 /SCALE: 1/2" = 1' - 0"

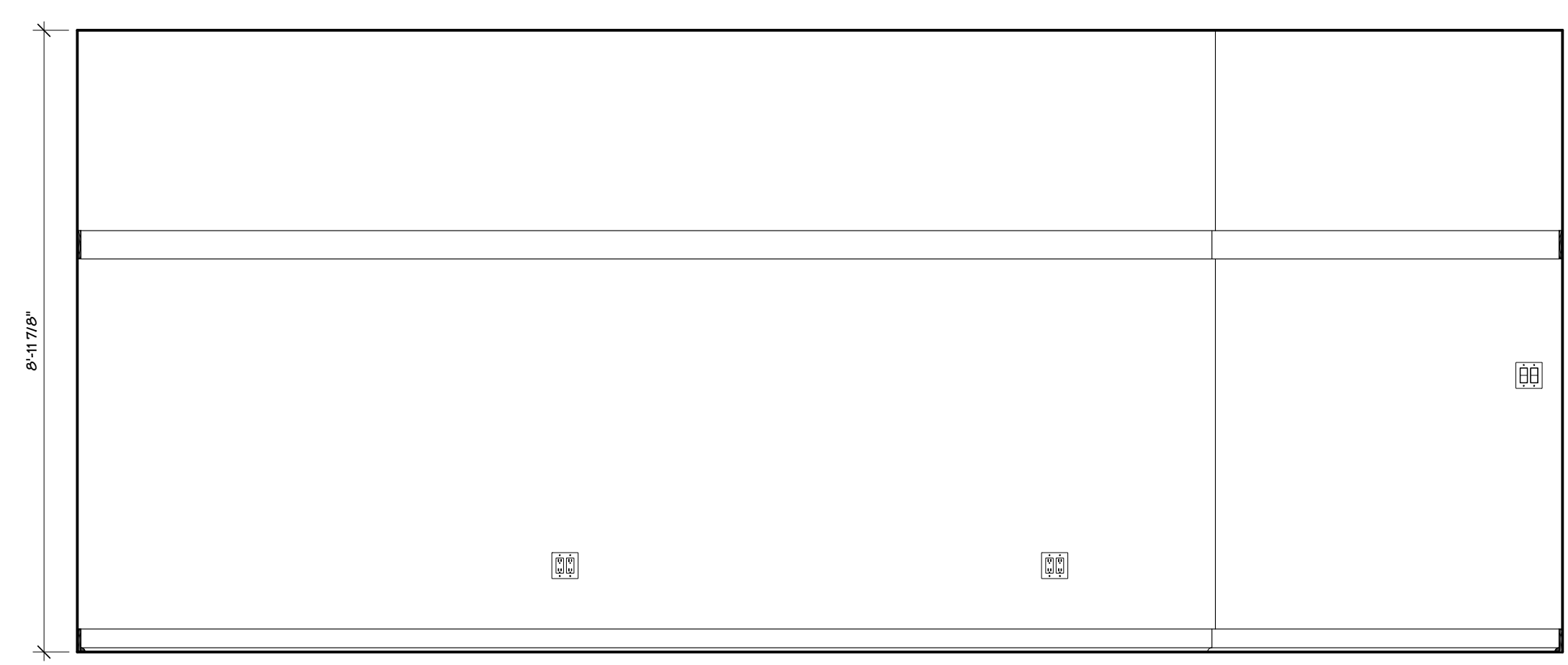

B
 15.2 GUEST BEDROOM EAST ELEVATION ■ ■
 /SCALE: 1/2" = 1' - 0"

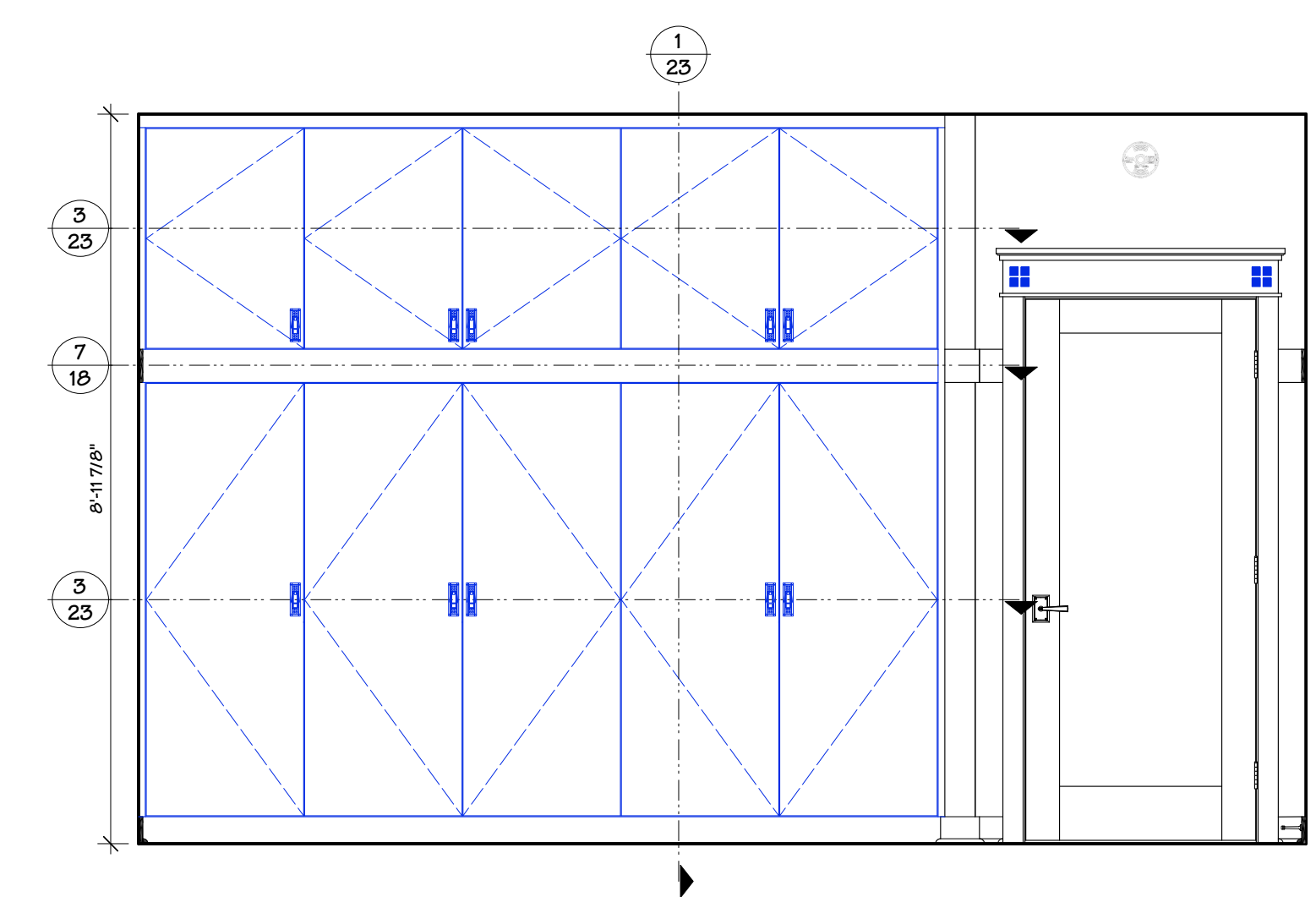

C
 15.2 GUEST BEDROOM SOUTH ELEVATION ■ ■
 /SCALE: 1/2" = 1' - 0"

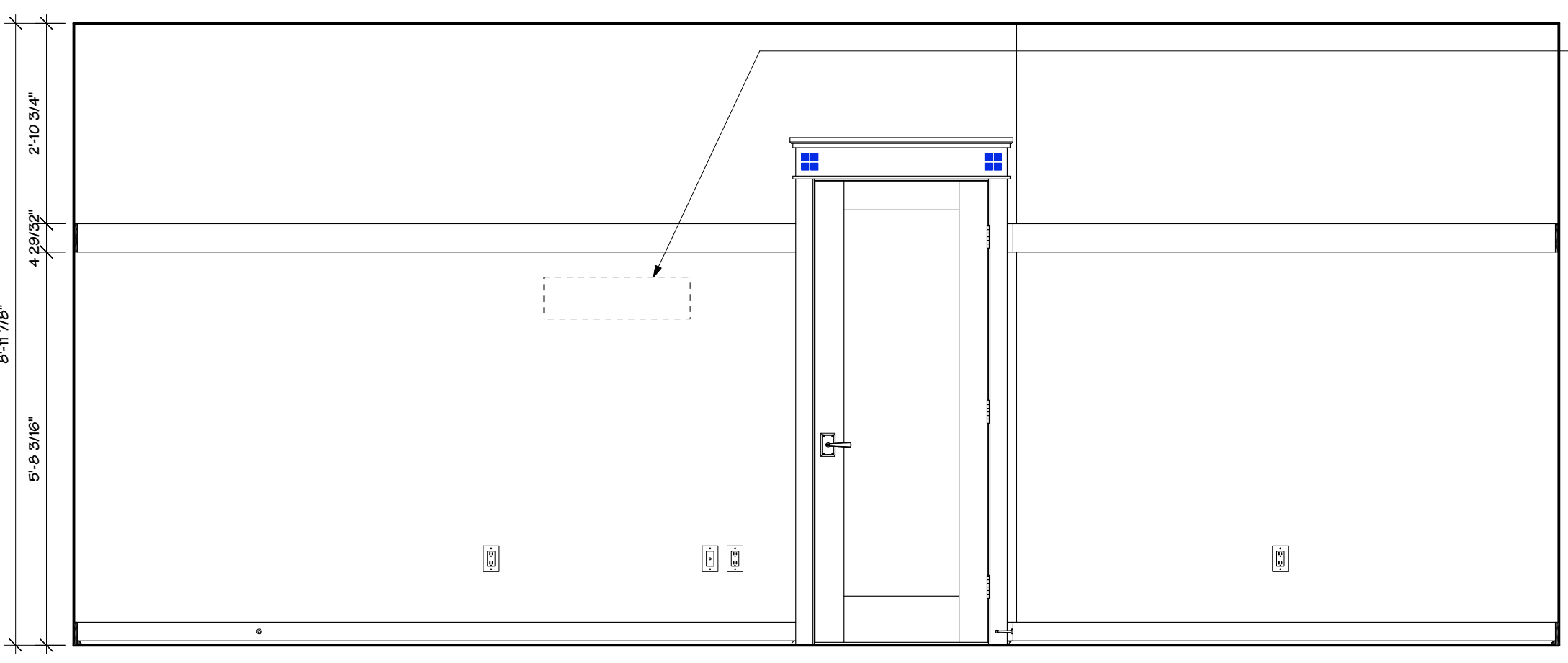

D
 15.2 GUEST BEDROOM WEST ELEVATION ■ ■
 /SCALE: 1/2" = 1' - 0"

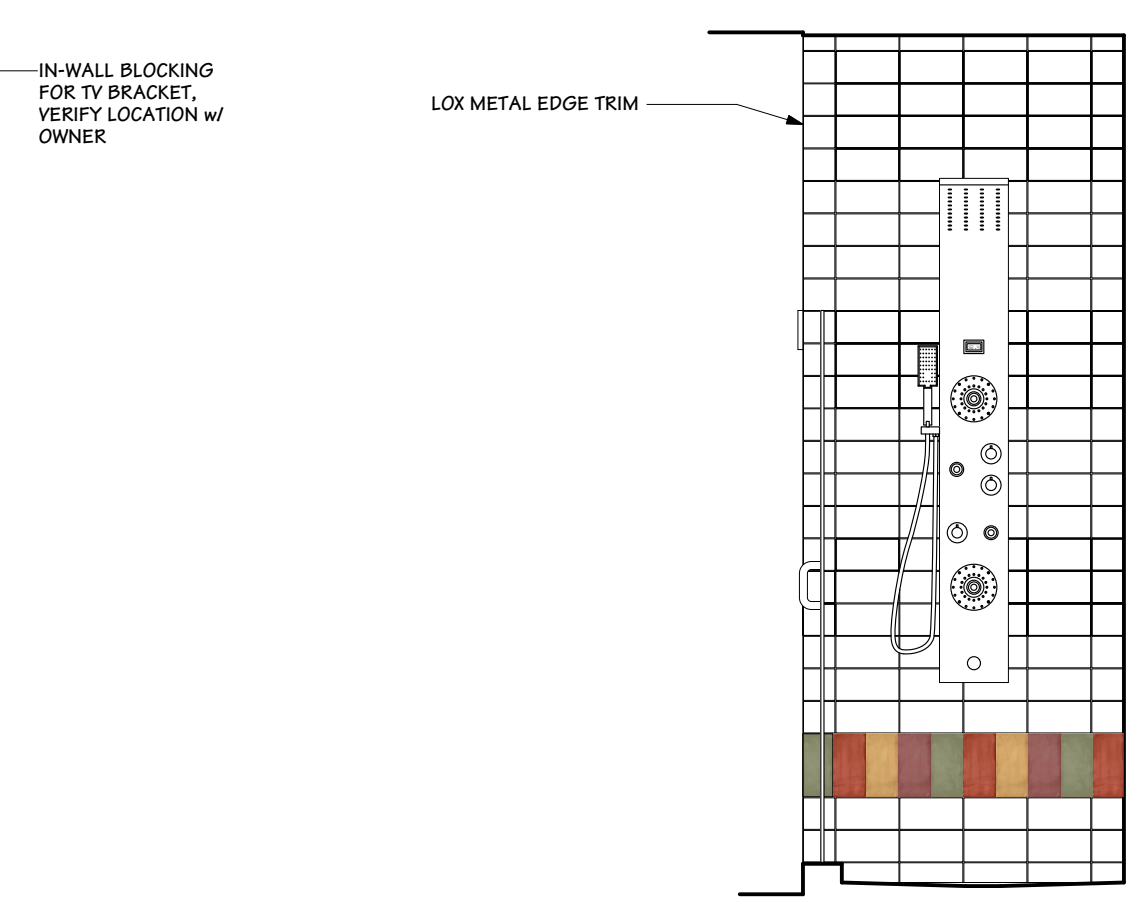

E
 15.2 M. SHOWER NORTH ELEVATION ■ ■
 /SCALE: 1/2" = 1' - 0"

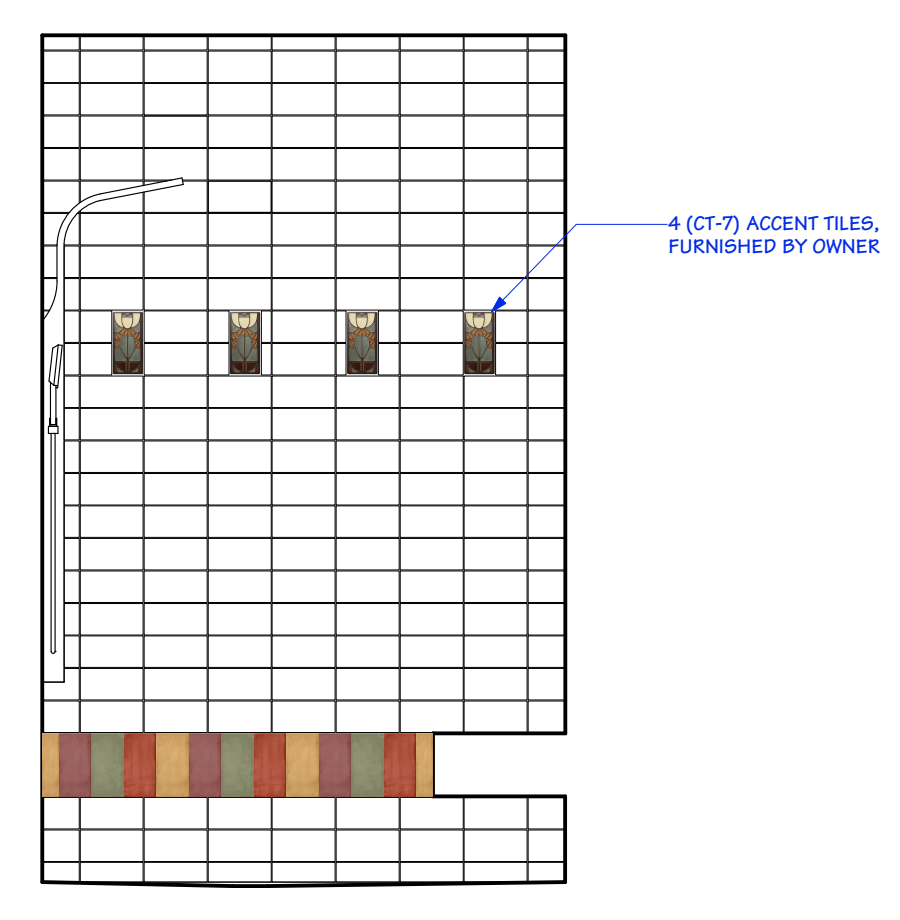

F
 15.2 M. SHOWER EAST ELEVATION ■ ■
 /SCALE: 1/2" = 1' - 0"

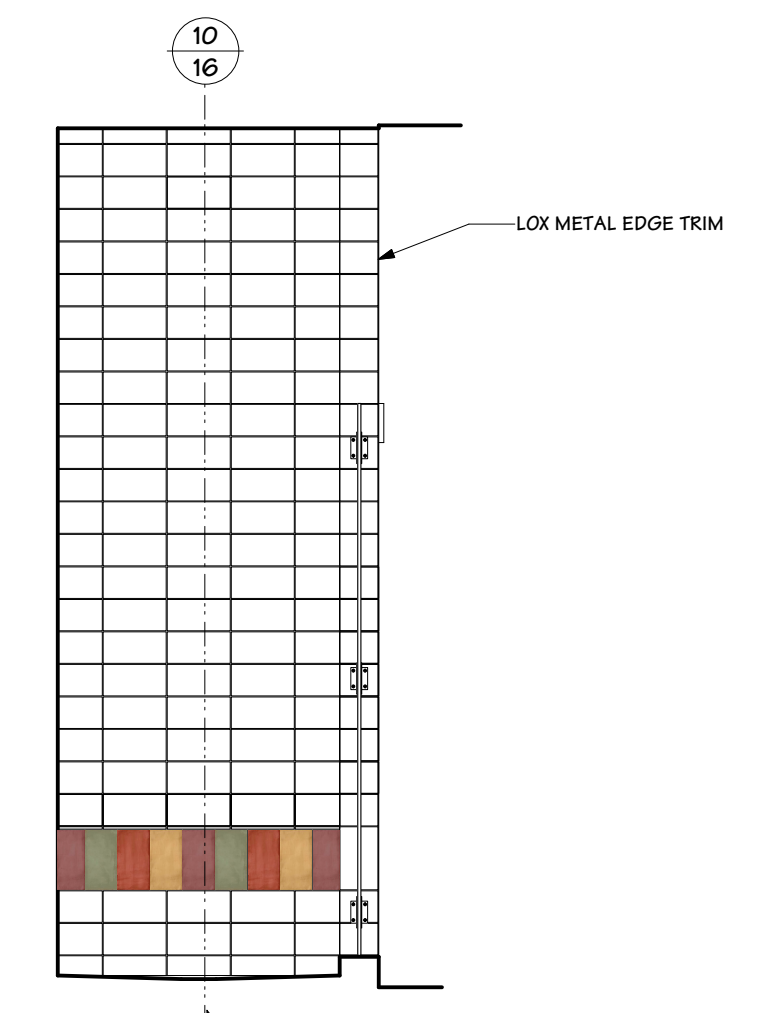

G
 15.2 M. SHOWER SOUTH ELEVATION ■ ■
 /SCALE: 1/2" = 1' - 0"

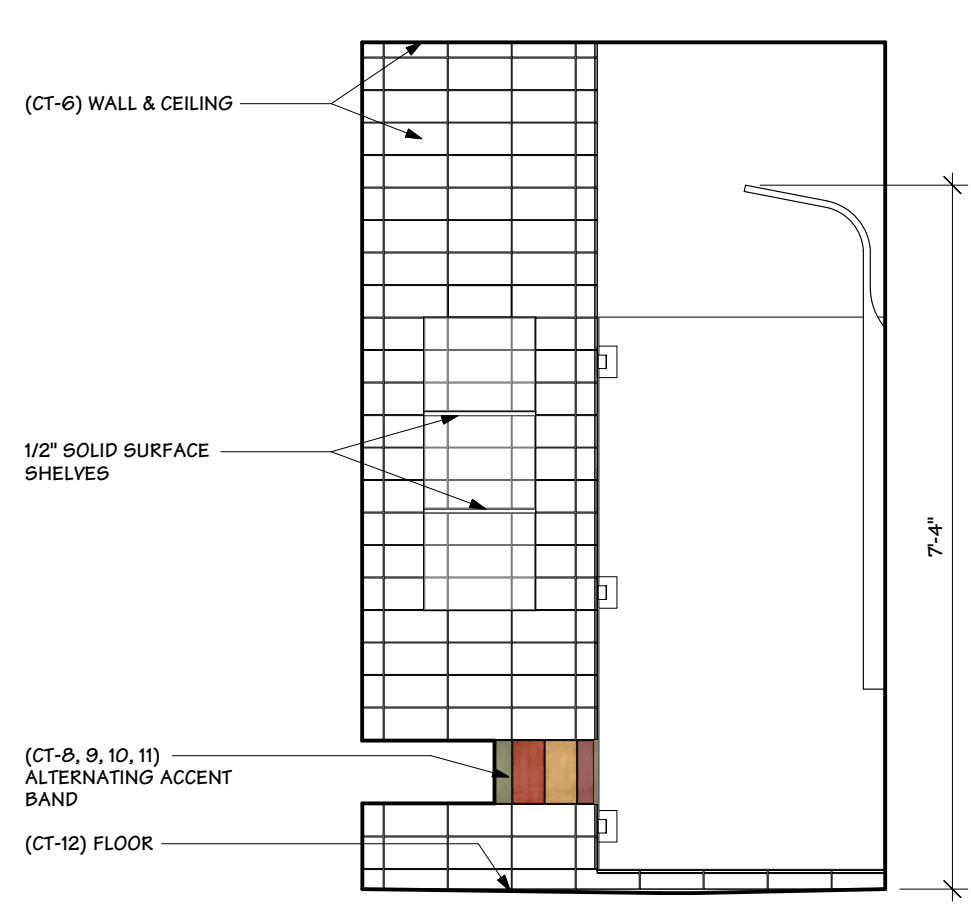

H
 15.2 M. SHOWER WEST ELEVATION ■ ■
 /SCALE: 1/2" = 1' - 0"

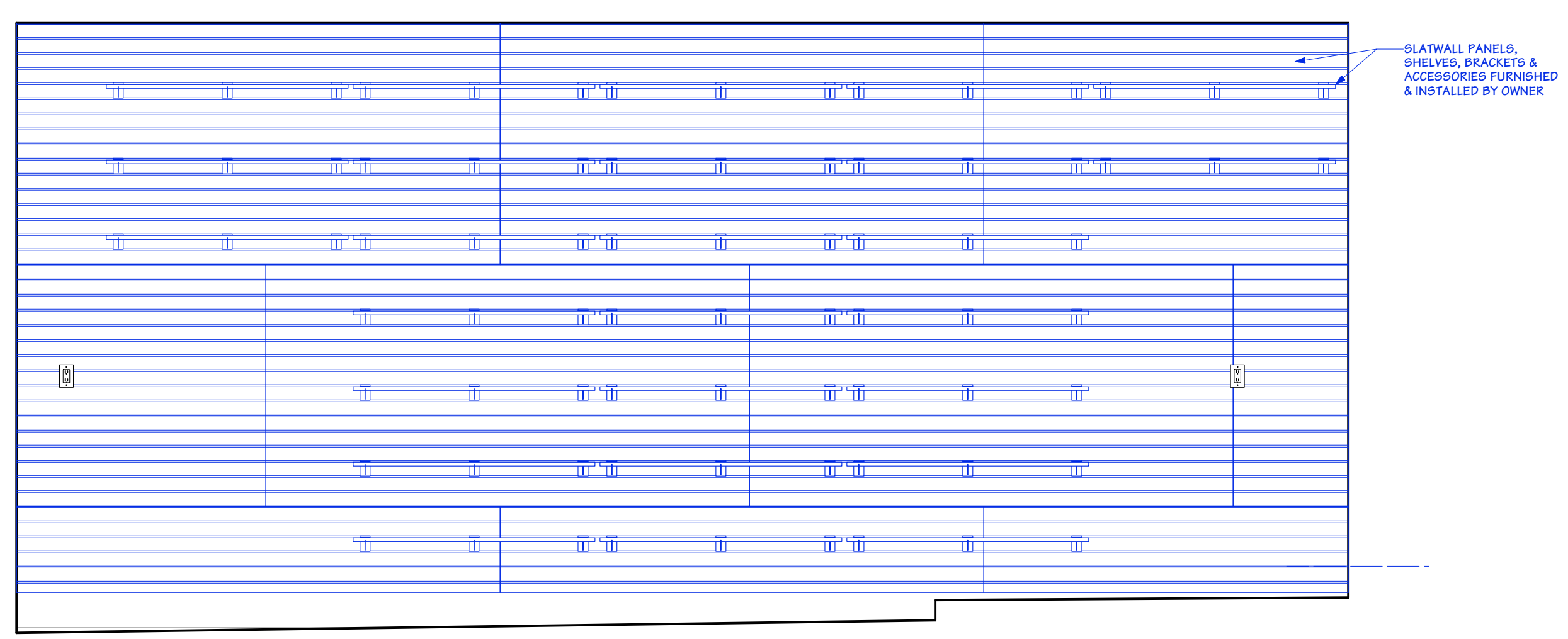

J
 15.2 GARAGE SOUTH ELEVATION ■ ■
 /SCALE: 1/2" = 1' - 0"